The Andover Town

Andover's Own Newspaper Since 1887

VOLUME 86 NUMBER 24 | ANDOVER, MASSACHUSETTS, MARCH 15, 1973 | PRICE 15 CENTS

LIBRARY SERVICE DIVISION
GENERAL MICROFILM CO
100 INMAN ST
CAMBRIDGE MASS 02139
96 20

Voters Approve Of Assistant Manager

Approval of an assistant town manager position and budget items totalling $15,104,970 was accomplished at Monday night's opening town meeting session.

The new position of an assistant to the manager was approved with only moderate debate, while a proposal to appoint a full time planner for the planning board was defeated.

The budget approval to date includes $11,445,140 for the school department. Continued action on the total 18-month budget of $23,801,055, as recommended by the finance committee is expected next Monday when the meeting resumes with principal topic for consideration the $1 million Doherty-Shawsheen school renovation project.

On the matter of a managerial assistant, Karl Haartz questioned its need in view of the number of department heads responsible for the budget.

Selectmen Chairman Roger W. Collins in defense of the board's approval of the new position, stressed the amount of work being placed on Town Manager J. Maynard Austin and the need for assistance just in the area of seeking federal and state funds.

Donal Coleman of Flint Circle, spoke in favor of his amendment which would have provided a student as an administrative assistant at $8,000. Chairman Frank Byrne of the FinCom responded by indicating the board's approval of the assistant and also stating that a student assistant could not handle the duties desired, but rather professional services were needed.

The new position was created by a hand vote without doubt.

Mrs. Margaret Keck, chairman of the planning board spoke in favor of the professional planner, but her bid was rejected in favor of the FinCom recommendation to provide additional funds for consultant services.

The only budget item reduced was in the town clerk's office where confusion resulting from

(Continued on Page 40)

Town Meeting Schedule

Moderator William A. Dalton has announced that the Monday night session of the annual town meeting will be taken up principally with the Doherty-Shawsheen Schools renovation project.

The meeting scheduled for Monday, March 26, will be concerned with the Hewlett-Packard Co. proposal in West Andover. The three items dealing with the $2.5 million trunk sewer line, and land are expected to be the principal items that night.

The moderator also announced Monday night that any motions to amend bond issue items must be in the hands of the town clerk by the Thursday noon preceding the Monday night they are to be acted upon.

Meeting Restores School Budget Cut

The new majority of the school committee, riding high on Sunday was brought down Monday night in a bid to cut the school department budget at the opening session of the annual town meeting.

In a controversial, heated session on Sunday afternoon, new members John F. Lyons and John G. Wragg, joined by Chairman Frank Griggs, Jr., voted to cut the budget by $172,350.

Monday night after moderate debate, a motion by veteran member William Lane to restore the school budget to its full amount, of $11,445,140 as approved by the Finance Committee won overwhelming approval.

The matter was brought before the Monday night session, at which 1,685 voters were recorded, by Moderator William A. Dalton as part of his a "controversy a night," plan for town meeting this year.

Sunday afternoon newly elected School Committee Chairman Griggs had cut off debate of the budget discussion before some 1,000 residents, in deference to those wishing to attend the St. Patrick's Day parade in Lawrence.

Monday night, Chairman Griggs moved the budget at a lower amount and then presented a slide demonstration of the increased school costs and enrollments in recent years.

Committeeman William L. Lane outlined the disbursement of funds and Committeeman William F. King talked on the 18-month budget.

New member John G. Wragg then explained his position on the proposed budget cut.

Wragg noted that in-service salaries were contained at an amount of $60,000. A year ago the figure was $16,000, he said and he was allowing for $30,000 in the proposed budget. He also commented on approving fewer personnel for the school

(Continued on Page Four)

A SHOW OF HANDS indicates approval of a budget item during the Monday night session of town meeting. This particular action snapped by the photographer may be rare, showing the school committee membership in complete agreement in the first row. Under the new school board makeup, it is anticipated that many actions in the coming year will be less than unanimous.

Selectmen Endorse Cloverleaf

The selectmen Tuesday night clarified their position regarding the proposed cloverleaf at River Road and Route 93 as well as the connecting road to Lawrence.

Meeting to iron out details of the Hewlett-Packard Co. proposal to locate in West Andover which is contingent on development of a cloverleaf, the board endorsed the idea of a full cloverleaf at the intersection of I-93 and River Road.

The board said it considered the cloverleaf essential to the orderly development of the West Andover Industrial park.

As for the access connection from Route 93 to the City of Lawrence, the board stated that "none of the routes proposed so far across Andover land appear to be in the best interests of Andover or appear critical or necessary to the development of the West Andover Industrial Park.

"In the absence of satisfactory proof of need or benefit of such a connector, or until such proof is provided, the Andover board of selectmen wishes to go on record as opposing such a project."

Political Advertisement

THANKS

My sincere thanks to the many workers and voters who supported my candidacy for Selectman. My best wishes to the newly elected representatives of our community.

JANET L. SCHEERER
4 Haven Dr., Andover

Named Associate Headmaster

Peter Quackenbush McKee, a 25-year Andover resident, has been appointed associate headmaster of Phillips Academy for a five year term beginning in September, Headmaster Theodore Sizer announced this week.

McKee, a physics teacher and chairman of the physics department, also has served as acting dean of students, then acting dean of the faculty within the past year and a half, and now is chairman of the school's academic advisors. He will replace Associate Headmaster Simeon Hyde, who has resigned effective in June to take up architectural studies.

McKee has been an Andover resident and a member of the faculty since 1947. A native of Bennington, Vt., he was educated in a one-room Vermont schoolhouse, Holderness School, Middlebury College, Vt., and Harvard University. He received his B.A. from Middlebury in 1947 after a three year interruption spent as a combat U.S. Air Force pilot in Europe during World War II. He received his master's degree in education from Harvard, and also took part in that university's Academic Year Institute on a sabbatical leave in 1961.

Peter Q. McKee

At Phillips, McKee has been extraordinarily active in filling the traditional "triple-threat" role as teacher, housemaster and coach, with extra assignments as well. He has been a fulltime teacher since 1947 and department chairman since 1965. He

(Continued on Page 40)

Attended Legislative Hearing

Town Manager J. Maynard Austin and Public Works Director Robert E. McQuade appeared before a state house hearing Monday in support of removing public works department administrative positions from civil service status.

The two administrators were following through on action approved at town meeting a year ago and which the state legislature allowed to die in the late stages of the 1972 session.

The town manager and DPW director have requested that the positions of water-sewer superintendent, public works director, highway superintendent and tree department superintendent be exempt from civil service.

Incumbents appointed under civil service would be exempt under provisions of the article approved at the 1972 town meeting. Only Highway Supt. Stanley Chlebowski is currently covered by civil service regulations.

In Today's Townsman

Federal Grant Approved Page 3
Letters ..... Page 4
School Menu ..... Page 16
Editorials ..... Page 22
Deaths ..... Page 24
For M'Lady ..... Pages 26-27
Classified Pages 32,33,34,35,36,37,38,39

CO-OP ANNUAL MEETING - WEDNESDAY, MAR. 21st
WEST PARISH CHURCH
Roast Beef Dinner At 7:00 - Meeting At 8:15
TICKETS NOW ON SALE AT THE CO-OP

FOR FOOD SAVINGS SHOP
CO-OP®

ROAST SALE!

TOP & BOTTOM ROUND lb $1.39
FACE RUMP (ROUND) lb $1.45
TOP SIRLOIN (ROUND) lb $1.55
EYE OF ROUND lb $1.65
BACK RUMP lb $1.49
STEAK ROAST CENTER CUT lb $1.45

STEAK SALE!
TOP ROUND lb $1.79
TOP ROUND FIRST CUT lb $1.99
SIRLOIN TIP lb $1.89
EYE OF ROUND lb $1.89

For St. Patrick's Day

CORNED BEEF
BRISKET THICK END lb 99¢
BRISKET THIN CUT lb $1.19
DUBUQUE CORNED BEEF FOR ROASTING lb $1.39
HAM COLONIAL SEMI-BONELESS lb $1.29
BACON ARMOUR lb 99¢
U.S. No. 1 MAINE POTATOES 10 lbs 79¢
FRESH, SNAPPY GREEN BEANS lb 29¢
SWEET CALIF. SUNKIST NAVEL ORANGES 10 for 79¢

DAWN FRESH MUSHROOM SAUCE 5 5½ OZ CANS $1.00
DAILEY'S PROCESSED DILL PICKLES 32 OZ JAR 49¢
DAYTIME PAMPERS 30 COUNT $1.49
NEWBORN PAMPERS 30 COUNT $1.39
CAMPBELL'S TOMATO SOUP 10 OZ CANS 10 for $1.00
NABISCO OREOS 15 OZ PKGS 2 for 89¢
CAMPBELL'S VEGETABLE OR CHICKEN NOODLE SOUP 10 OZ CAN 7 for $1.00
NEW! CAMPBELL'S CHUNKY SOUPS Chicken and Rice or Split Pea with Ham 19 OZ 2 for $1.00
FROZEN FOODS SWANSON'S MACARONI & CHEESE 7 OZ. PKG 5 for 99¢
CHICKEN or TURKEY ENTREES 3 7 OZ PKGS 99¢

WE RESERVE THE RIGHT TO LIMIT QUANTITIES

Area Men Are Honored

Vernon J. Fowler

Paul Wacher

Frank Avella

Three area men are the recipient of honors for patents awarded them by the U. S. Patent Office. All are members of the technical staff of GTE Laboratories, Inc., Waltham.

Vernon J. Fowler received patents for a light beam deflector sensor and laser display device, Paul Wacher, three patents relating to optical filters containing derivatives of tetraphenylporphin and Frank Avella three patents relating to phosphor compositions.

They are to be honored at a dinner at the Sidney Hill Country club, Thursday, March 15.

Mr. Fowler, with GTE Laboratories since 1956, recently moved to Andover when the Laboratory facility in Bayside, New York, was closed and all GTE research was consolidated in Waltham. Mr. Fowler lives at 22 Kathleen Drive with his wife Evelyn and their four children.

Mr. Wacher, with GTE Laboratories since 1964, recently moved to North Andover when the Laboratory facility in Bayside, New York, was closed and all GTE research was consolidated in Waltham. Mr. Wacher lives at 122 Edgelawn Avenue with his wife Iris and their three children.

Mr. Avella, with GTE Laboratories since 1958, recently moved to Andover when the Laboratory facility in Bayside, New York, was closed and all GTE research was consolidated in Waltham. Mr. Avella lives at 9 Crescent Drive with his wife Frances and their child.

Kindergarten Registration At St. Augustine's

Registration for St. Augustine's kindergarten will be held on Tuesday, March 20 from 9:15 - 11 at the school.

Those interested parents will be welcomed to visit the school at this time. Registration for other classes for the school year 73-74, will also be accepted. There are openings in all grades 1-8 for parish and non-parish families. A $10 registration fee will be required on this date, Tuesday, March 20.

Andover Man Is Commended

Essex County Commissioners, recently voted to commend an Andover man who gave up a $23,000 a year job to work without compensation to help improve the lot of the inmates at the Lawrence House of Correction.

Commissioner Edward H. Cahill of Lynn made the motion to laud Donald Moberger for his unselfish action. He was joined in the commendation by Chairman Daniel J. Burke of Peabody and County Commissioner William J. Donovan of Lawawrence.

Cahill said that Moberger, 36, has resigned a $23,000 a year position with the Federal Aviation Administration to work with the inmates.

He said Moberger, according to Edward J. Corcoran, keeper of the Lawrence jail, has found more than 100 jobs for released inmates and has founded two half way houses, entirely with private funding.

Red Cross Open House

In recognition of Red Cross Month there will be Open House at the Red Cross Chapter, 4 Punchard Ave., Wednesday, March 21 from 10 to 4:30.

Exhibits of Red Cross services will be on display. As special features there will be a demonstration of mouth to mouth resuscitation at two and three o'clock and a continual showing of slides throughout the day, depicting the Red Cross story. A light collation will be served by canteen members, Mrs. Edward Warwick, chairman. Those making plans for the occasion are Mrs. Paul Hershon, Mrs. Robert Ramsdell and Mrs. Joseph Tavern.

A cordial invitation to attend is extended to new and old friends of Red Cross by Atty. Edward A. Gordon, Chapter Chairman.

Loans
FOR ANY REASONABLE PURPOSE
ANDOVER FINANCE COMPANY
Street Flr. Musgrove Bldg.
ELM SQ. 475-1998

STEVE'S BARBER SHOP
17 MAIN ST. ANDOVER
EXPERT BARBERING
COURTEOUS SERVICE
8:30 to 6: SAT. 'till 5
CLOSED MONDAYS

FEDERAL GRANT A
of a federal grant
receipt of the gran
document with C
Andover's repres
representative.

Fed

Formal approval o
totalling $49 million
funds for construc
pollution abatement
been received by th
Lawrence Sanitary di
mission.

The federal grant
prior to March 1, as
struction of the regio
to treat the Merrim
and meet federal re
regarding the stream

The regional co
composed of represe
Andover, North

Youthful
Examina
Of Ecolo

Several years ago
F. Schiavone of
Bradstreet Road in
dover became int
protecting the envir
became president o
the Earth Comm
ecology group at S
School. Recently he
21 page report
creation of a Greate
Environmental
Coalition. Schiavone
years old and c
freshman at St. Joh

Schiavone was a
speaker at a Februar
the Joy of the Earth

The report has just
local ecology g
governing bodies
Lawrence, Andover
Andover and
organizations conce
environment. Schiav
to hear the reac
proposal to plot fut

The report, an
study, shows a dwi
terest and vitality i
ecology groups.
blames "this decr
vironmental protec
on the fadism of e

SHOE
INTROD
TO S
L
Men's N
Men's Boo
SUPREME

The bird Titmouse lines its nest with hair it snatches from squirrel's tails, and has even been known to tug hair firmly attached to human heads.

Subscribe to the TOWNSMAN.

FEDERAL GRANT APPROVED. Members of the Greater Lawrence Sanitary District are in receipt of a federal grant totalling $49 million for construction of a pollution abatement plant. Formal receipt of the grant took place at a meeting of the commission Wednesday night. Examining the document with Chairman Donald George of Methuen, center, are Robert E. McQuade, Andover's representative to the commission and John L. Finneran, North Andover representative.

Federal Grant Approved

Formal approval of a grant totalling $49 million in federal funds for construction of a pollution abatement plant has been received by the Greater Lawrence Sanitary district commission.

The federal grant approved prior to March 1, assures construction of the regional facility to treat the Merrimack River and meet federal requirements regarding the stream.

The regional commission composed of representatives of Andover, North Andover, Methuen and Lawrence, have been working on the plans for the facility and the river cleanup for the past few years.

With the assistance of consulting engineers Camp, Dresser and McKee, the plans for the plant were drawn up and submitted to the federal government for approval and funding.

The total project cost will be in the vicinity of $69 million with the state and local governments picking up the balance.

A bill submitted to the state legislature by Rep. James P. Hurrell of North Andover which would insure increased participation by the state in the funding was given a hearing this week.

Approval prior to the March 1 deadline was an assist to local industries bordering the Merrimack. Failure to win aproval of the plans worked on by the regional commission over the past several years, would have resulted in industries dumping waste into the Merrimack to be assessed for such action.

Town meetings in Andover and North Andover will be asked to approve operating funds for the commission at session within the week, North Andover on Saturday and Andover probably Monday night.

Youthful Examination Of Ecology

Several years ago Christopher F. Schiavone of 21 West Bradstreet Road in North Andover became interested in protecting the environment. He became president of the Joy of the Earth Commission, an ecology group at St. Michael's School. Recently he completed a 21 page report urging the creation of a Greater Lawrence Environmental Protection Coalition. Schiavone is fourteen years old and currently a freshman at St. John's Prep.

Schiavone was also a guest speaker at a February meeting of the Joy of the Earth Commission.

The report has just been sent to local ecology groups, the governing bodies of Methuen, Lawrence, Andover and North Andover and to other organizations concerned with the environment. Schiavone will wait to hear the reaction to his proposal to plot future action.

The report, an independent study, shows a dwindling of interest and vitality in many local ecology groups. Schiavone blames "this decrease in environmental protection activism on the fadism of ecology."

During his February speech he went on to comment.

"According to the study, the only regional ecology organization in the area, Greater Lawrence Ecology Enthusiasts, failed because the strong Andover groups refused to join." Sanitary landfill is "ecologically a foolish and wasteful solution" - massive regional recycling is an alternative. His major recommendation is for the regionalization and unification of the Greater Lawrence environmental protection movement.

Schiavone is a young man of action who is willing to work to support his ideas.

Accepted

Two local residents have been accepted for admission to Wentworth Institute in Boston for the 1973-74 academic year, according to an announcement by Dr. Edward T. Kirkpatrick, Wentworth president.

The localites are: Peter E. Zussman, 68 Sunset Rock Road, Andover, Building Construction Technology. Peter will graduate from Andover High School in June.

Timothy T. Gaffny, Heath Circle, North Andover, Architectural - Structural Drafting Technology. Timothy will graduate from North Andover High School in June.

THE GANT ATTITUDE

$12

Renaissance of the *button-down* oxford, reborn with new vitality, new lines. In polyester cotton with Gant's tailored fit, single-needle stitching, meticulous detail.
By **Gant Shirtmakers**

Glen Artney Button-Down Shirts $8.95
Royal Luxury Button-Down Shirts from $7.95

Macartney's
5 MAIN ST. ANDOVER

Famous Brand Name
DESIGNER SHEETS*

2 for $5

VALUES TO $8.00 EACH

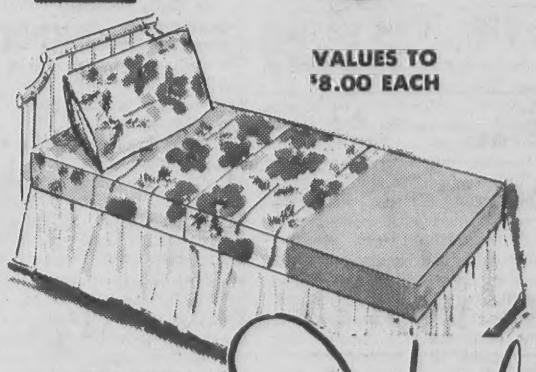

Close-out of odd lots. Some just one or two of a kind. All smooth, luxurious, long-wearing percales that never need ironing. In rich solid colors and bright, bold prints. Full and twin size . . . flat and fitted. Shop early for best choice!

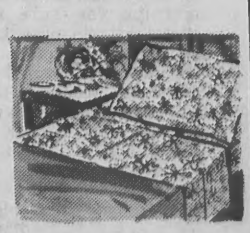

* Available at our Andover store only.

Sutherland's

INTOWN LAWRENCE
Shop Tonight 'til 9
Fri. 10-9 Sat. 9:30-5:30

OLDE ANDOVER VILLAGE
Shop Today 'til 5:30
Fri. 9:30-5:30 Sat. 9:30-5:30

SHOE REPAIR SPECIALS
INTRODUCTORY OFFER - MARCH ONLY!
TO SHOW THAT "NEW SHOE" LOOK
Ladies' Lifts (Neolite) - 95¢
Men's Neolite Half Soles & Heels - $5.39
(Leather Soles Slightly Higher)
Men's Boots Neolite Half Soles & Heels $6.95
(Leather Soles Slightly Higher)
SUPREME CLEANERS - Shawsheen Plaza

What Our Readers Say:

To the Editor of the TOWNSMAN:

As a longtime resident of Andover (1911) and a member of the first Zoning Committee, I have watched with great interest the inevitable growth of Andover into a well-balanced Town with a good name. We are proud of the reputation of our schools, both private and public, proud of our spacious residential areas, proud of our open spaces, proud of our commercial areas, and proud of our industrial areas that have attracted the good industries we now have and that are continuing to attract good industries that are as interested as we are in proper restrictions.

The further development of the residential zones is not at an end. The further development of the industrial zoners is not at an end.

Our No. 1 problem now is a spiralling tax rate and one solution to arresting the spiralling tax rate is in broadening the tax base. A look at the following figures from the Town Assessor's office is revealing and shows the present situation. In 1968 the industrial tax base was 6% of the total. In 1972 the industrial tax base rose to 15% of the total tax base. This was due to the combined efforts of the original Zoning Committee and Planning Board and those who succeeded them. A good deal of credit should go to the members of the Industrial Commission and the Board of Selectmen, particularly in the last ten years. They have looked to the future of Andover and sought a balanced Town and a broader tax base.

Andover at the coming several sessions of its Annual Town Meeting is faced with the question to seek to arrest the spiralling tax rate, build a broader tax base and have a balanced Town. We are fortunate indeed that a major part of our industrial land is in the hands of one of the most enlightened developers in the country. They have one of the finest and most stable of industries that wants to come here. Their past and present record in negotiations is one of cooperation with the community.

The developer, Arkwright Boston Manufactures Insurance, has a splendid record of high class development in Waltham. In 1972 Arkwright was the seventh highest taxpayer in Andover, paying $95,000. Since 1969 they have paid taxes to the Town on land which totals over one quarter million dollars.

I have talked with several knowledgeable people in and out of Andover and they are all of the same opinion that if we were to handpick a developer and an industry for our industrial park, we could not find more sincere people than Arkwright Boston Ins. Co. and Hewlett-Packard, who we are now dealing with.

If you want to protect the tax rate, improve the Town and enjoy in the future the many other benefits that go with the addition of another stable industry, attend the various town meetings and vote for the articles that will make this possible. The same improved access road and long overdue sewer system will serve additional industry that will be attracted to our restricted industrial zone which will give additional benefit to that area and the whole of Andover.

Roger H. Lewis
7 Amherst Rd.
Andover, Mass.

To the Editor of the TOWNSMAN:

I hope that no one will interpret the actions taken by the Town Meeting on Monday regarding the school budget either a victory for one side or a defeat for the others. There can be no "sides" when we are setting policies to spend our money to educate our children.

Only the most rational, non-political debates should shape school policy; otherwise, polarizations of opinion occur which divide the town and benefit no one, least of all the children.

Andover has always been proud of its school system. The devoted teachers and administrators make it a system to be envied. I believe the economic issues can be resolved without tearing down what has taken so long to build. Help us.

William F. King
School Committee
Andover

To the Editor of the TOWNSMAN:

In view of rising taxes and costs for all services, Andover might well compare its Dental Health program with that of Clifton, New Jersey.

The Clifton Board of Health employs the use of measured, accurate dosage of the fluoride ion through a tablet as a dietary supplement for the prevention of dental decay. Any physician or dentist who treats children residing in Clifton can obtain from the Health Department and at no cost a supply of fluoride tablets. The doctor distributes them at no cost to patients in the categories recommended.

The Board of Health prefers this method over other means because 1. Accurate Quantity ingestion is assured. Variation of water intake when the water supply is used as the vehicle to dispense fluoride, is unpredictable. Children usually drink milk, soda or fruit juices. The diabetic and nephritic use large quantities of water and may ingest too much of the substance. If a substance is to be given for health purposes, it should be under supervision for a definite period of time and in accurate quantity.

2. Since a water supply is also used for industrial purposes - bathing - watering lawns - fire fighting etc. there is a tremendous waste of fluoride by adding it to the communal water supply.

3. The cost to the city of Clifton for its tablet program does not reach $500. per year. To fluoridate the water supply to serve 90,000 people and the industries would cost approximately 20 times more plus the need for additional personnel, equipment and replacements. When one considers that only ½ of 1 percent of a water supply is used for human consumption it seems that the Clifton program is most practical and economical.

Helen R. Blake
186 Summer St.
Andover

To the Editor of the TOWNSMAN:

Those of us in Shawsheen who have been working so hard for Article 15 would like to thank the nearly 4,000 people who signed the petitions against double sessions, with very special thanks to the many people from other school districts who were actively involved in our behalf.

Your support has insured Article 15 a fair hearing at town meeting on March 19, and proven conclusively that we can work together as a community and that democratic principles are very much alive in Andover.

Thank you all.

Sally Harrison
Marilyn Conron
Charlotte Flynn
Sarah Goldberg
Andover

To the Editor of the TOWNSMAN:

I want to record my great displeasure with the action taken on Sunday by the School Committee. I opposed cutting the budget with concern to the budget items that involved In-Service teacher training and federal funding for two staff members.

It appeared to me that the new school committee members, and the Chairman, were more concerned with getting to the parade than they were hearing how the townspeople wanted their moneys to be spent, a platform which two of them successfully ran on. Yes, we want to save our tax dollars but not at the expense of In-Service workshops that improve the calibre of our teaching staff. Had any of you gone into depth as to the worth of our federally funded staff members, other than their monetary liability to the budget?

I want you, Mr. Wragg, Mr. Lyons, and Mr. Griggs to be concerned with just more than saving money; I want you to be truly concerned with the educational welfare of your students, not only academically, but emotionally, and socially. I feel cutting the In-Service Budget Item, and the two federally funded staff members was a serious mistake. They offered real growth in the aforementioned areas.

I feel that somehow the town should place in its By-Laws a time stipulation that a School Committee member may serve before he can introduce budget changes. I feel a policy should be initiated that the budget must stand as instituted by the former school committee at town meeting. This would avoid quick decisions that could be detrimental to the education of our children.

Margot P. Bixby
17 Stinson Road
Andover

To the Editor of the TOWNSMAN:

In November, 1970, the Shawsheen School PTO prepared the "Shawsheen Report" - Shawsheen District Parents Study Their School Plant - November 1970.

This report, submitted to the school committee and Dr. Seifert asked for improvements in the Shawsheen School - for a school that should appear "bright, friendly and open," improved lighting, an updated electrical system, improved ventilation, sound proofing, convenient storage space, "classrooms which allow mobility and diversification of group academic teaching," with classrooms with "an atmosphere of openness," with chalkboards and tackboards that may be easily raised and lowered to serve the changing age groups utilizing the classroom; and for free standing storage and work cabinets, along with colorful, modern and movable furniture to replace the old fixed furniture.

All of these requests have been met by the present architectural plans for renovation - Article 15 of the Town Warrant.

In April, 1972, the School Committee presented a request for money for architectural studies and plans for the renovations of the Shawsheen and Doherty schools.

The needs for renovations to both schools became most apparent. Both Schools had basic inadequacies - both schools utilize the gym for physical education programs and cafeterias, thus the actual physical education programs do not meet state standards. Both Doherty and Shawsheen have dangerous gym floors, although of different types. Both schools lack adequate library and audio visual center facilities; both schools have electrical difficiencies of different proportions but both need correction now; both schools lack adequate storage space for present and future needs; both schools lack proper learning disabilities teaching areas. Tutoring is now done in the corridors. The kindergartens in both schools are isolated from the main school population - Shawsheen's in the basement and Doherty's in a wing.

The present Article 15 - the Doherty-Shawsheen renovations proposal corrects these deficiencies and extends the life expectancy of both schools for 20-30 years as flexible viable educational buildings that work for our children. And it does so at a savings of the Andover taxpayer's money. Without renovations, electrical, plumbing, heating and gym floor maintenance in both schools will cost an estimated $350,000 with no state reimbursement. Of the $986,500 Article 15 requests for renovations, with 65 percent state reimbursement, the town will pay $345,000 over twenty years.

The issue before Town Meeting is one of need and cost. On both counts, the Doherty - Shawsheen renovations proposal deserves complete support. Article 15 should receive a definite "YES" vote.

Thomas F. Kelly, Jr.
17 Stirling Street
Andover

To the Editor of the TOWNSMAN:

In the last few weeks, my mind's been whirling. What are we doing? School Committee against the administration, friend against friend and people generally against everything.

I think it's time we sat down, took a good look at ourselves and listened to what we're doing. Andover has always been a great place to live, a town that has been youth oriented and one of great educational value.

What distresses me most is how so many people can be against article 15; the Shawsheen - Doherty renovation. The overwhelming majority of the people of the two schools want this renovation. Ask our children, they're so excited thinking that after all this time they'll have a shiny new school, like the rest of the town, where the learning experience will be one of joy!!!

The stumbling block seems to be part of our school committee who want to spend $400,000.00 to repair the schools. I keep thinking, what happens in four or five years when our school committee comes to us with a larger figure to patch the patchwork that was done.

Let's get together. Think for one minute and remember if your children were at Shawsheen and Doherty, what would you be doing now. Our children, as well as yours, are the future of this country!!!

We're all for fiscal responsibility but along with this comes an intelligent, forward looking approach. You can't build childrens lives with a patch and a promise, it takes listening and understanding.

The renovation will cost us no more than patchwork maintenance but afterwards we will have two new schools that will meet the needs of our children and grandchildren.

I urge you all to support Article 15 as it now stands. Bids are much lower than expected and we may never again be able to do the amount planned at such a low cost to the taxpayer. The state now reimburses Andover 65 percent of the total cost. Next year or the year after it could be 50 percent or lower.

Bring our buildings up to the standard of the rest of the town. Together, we can work wonders!!!

Nancy G. Cobin
26 Wolcott Ave.
Andover

On Dean's List

Wayne H. Clark of 6 Liberty St., Andover, and a student at Lowell Technological Institute has been notified of attaining Dean's list academic status for the Fall and Winter semester at L.T.I.

Son of Mr. and Mrs. Wilbur T. Clark, he is a sophomore enrolled in the Lowell Tech College of Managemen' 'cience.

Budget

(Continued from Page One)

department.

Wragg also noted that two positions were being continued after expiration of federal funds which had supplied two persons. He asked how long the town must continue to pick up personnel, "put on board by the federal government," noting that voters have been often told that the positions would expire with the federal funding.

He asked deferral of data processing programs until formal plans could be presented.

As for security, a $25,000 budget item, Wragg said the town supplies a $1 million police force for this purpose.

Committeeman King noted that it appeared easy to pick up vulnerable targets in the school budget, but cautioned that negotiations with personnel are still going on and the town could be hit with the full impact of any budget cuts a year from now.

Dr. Griggs, in support of the cut, expressed his feeling that a slowdown on personnel additions to the department could effectively temper the increasing school costs.

Richard Hubbell, who had indicated his candidacy for the school board, then did not run, questioned the ability of newly elected members to view a budget in such a short period of time, He said he could not see any fat in the school budget.

When questioned about the security item, Ed Weil, school department business manager, explained that a $5,000 tape recorder had been stolen from the East Junior High within the past month, that there had been breaks in the Bancroft school the past four weekends, and one at West elementary school.

There is a need for a change in the locks of all buildings, he noted. The school department has in the vicinity of $4 - 5 million in equipment which should be protected, Weil said. In response to a question, he said there had been in the vicinity of $11,000 in pilferage last year.

Committeeman Lane then moved for the restoration of the budget cuts, noting in his motion that new Committeeman Wragg had suggested the cut originally with no previous knowledge of the budget.

Lane also said that on Sunday Wragg had reintroduced the budget cut, altered somewhat and without benefit of public discussion. It was approved on a three-two vote.

He said he felt it in the best interests of the town to approve budget as originally presented by the committee which included Dr. Richard A. Katz and Francis J. Hill, Jr., prior to the March 5 election.

SERVING 2,000,000 NEW ENGLANDERS
N.E.P.A.

The ANDOVER TOWNSMAN

Established 1887

Irving E. Rogers
Publisher & Editor

Robert E. Finneran
Managing Editor

Raymond B. DeRuisseau
Business & Advertising Manager

Published Every Thursday
15 Central St., Andover, 01810
TEL. 475-1943
Second Class Postage
Paid at Andover, Mass.
15c Per Copy - $6.50 Per Year

NATIONAL NEWSPAPER Association - Founded 1885

MAKING A POINT
budget and its incr
Committee.

St. Patrick's D
Program Plan

A St. Patrick's D
buffet will be held
March 17 at 8 p.m. at
tian Formation Center
Road, Andover.

The program will
p.m. and proceeds wi
religious education a
the center.

La Leche Leagu
Meeting Tuesd

Tuesday, March 2
Leche League of
Lawrence will meet a
of Phyllis Hayes, 16
St., Andover.

Group leader, Ann
will discuss "The Fan
Breastfed Baby" wh
third in a continuou
four topics rel
breastfeeding.

Anyone genuinely i
welcome to attend the
may contact one of th
leaders for individual
Phyllis Hayes, June
Ann Anderson.

To Expe
Local M
Delivery

"Improved mail
being initiated in A
expedite the processin
deposited mail desi
delivery within our
community," P
Francis J. Mooney a

The new procedures
within the local post
all locally depos
addressed to reside
dover. Pressuriz
stamped Andover wil
band all mail addres
customers. The bande
be deposited in any co
in town. Collectors w
all local banded mail
it at the local post

DRISCO
PACKAGE STORE
Joseph W. Conn
A Superior Sele
WIN
FINE DOMES
CHOICE IMPO
• LIQUORS •
BARTLET cor BAR
ANDOVE
For Free Del
475-10

MAKING A POINT. S. Marcus Sweet, chairman of the Zoning Board of Appeals, explains his budget and its increase to town meeting Monday night under the watchful eyes of the Finance Committee.

NEEDLEPOINT CENTER
For Needlepoint
Discerning Women Come To
Mary Ann's
We Feature:
Exceptional Hand-Painted Designs
AND
The Cadillac Of Persian Yarns
PATERNA
OPEN SIX DAYS A WEEK - AND
FRIDAY NIGHTS TIL 9
OLDE ANDOVER VILLAGE
93 MAIN ST. 475-2377
ANDOVER
MARY ANN'S

St. Patrick's Day Program Planned

A St. Patrick's Dance and buffet will be held Saturday, March 17 at 8 p.m. at the Christian Formation Center, 475 River Road, Andover.

The program will begin at 8 p.m. and proceeds will go to the religious education activities of the center.

La Leche League Meeting Tuesday

Tuesday, March 20, the La Leche League of Greater Lawrence will meet at the home of Phyllis Hayes, 160 Chestnut St., Andover.

Group leader, Ann Anderson will discuss "The Family and the Breastfed Baby" which is the third in a continuous series of four topics relating to breastfeeding.

Anyone genuinely interested is welcome to attend the meeting or may contact one of the following leaders for individual consulting; Phyllis Hayes, June Meckel or Ann Anderson.

To Expedite Local Mail Delivery

"Improved mail service is being initiated in Andover to expedite the processing of locally deposited mail designated for delivery within our immediate community," Postmaster Francis J. Mooney announced.

The new procedures will retain within the local post office area all locally deposited mail addressed to residents of Andover. Pressurized bands stamped Andover will be used to band all mail addressed to local customers. The banded mail may be deposited in any collection box in town. Collectors will separate all local banded mail and deposit it at the local post office for processing and next day delivery.

Bands will be supplied to all doctors, dentists, businessmen, professional, social and fraternal organizations who generate large mailings to local residents.

In addition, a collection box marked for "Andover Mail Only" has been set up in front of the local post office. Customers are urged to deposit locally addressed mail banded or loose in this special box for next-day delivery.

Postmaster Mooney requests the cooperation of all Postal customers and will be available to assist with any mail problem.

On Dean's List At Lowell Tech

Charles R. Hart of 6 Stevens Circle, Andover, and a student at Lowell Technological Institute has been notified of attaining Dean's list academic status for the Fall and Winter semester at L.T.I.

Son of Mr. and Mrs. Charles S. Hart, he is a 1967 graduate of Cornwall Central High School and is majoring in the study of Meteorology at Lowell Tech.

March 15th
We are 11 years old
Won't you help us celebrate
And cut our cake?
11% discount on
all purchases
Thurs. thru Sat.
The Yankee Lady

Political Advertisement Political Advertisement Political Advertisement Political Advertisement

TAXPAYERS ANDOVER PARENTS
• BRING OVER $640,000 OF YOUR TAX DOLLARS BACK TO ANDOVER
• RENOVATE TWO SCHOOLS FOR THE PRICE OF ONE
• IT'S TIME WE ALL WORK TOGETHER FOR BUILDINGS THAT WORK FOR OUR CHILDREN
Come To Town Meeting, Mar. 19th - 7:30 P.M.
VOTE FOR ARTICLE 15
SHAWSHEEN SCHOOL PTO
Richard W. Conron, Pres.
15 Arundel St., Andover

DRISCOLL'S
PACKAGE STORES, INC.
Joseph W. Connor, Mgr.
A Superior Selection of
WINES
FINE DOMESTICS
CHOICE IMPORTED
• LIQUORS • BEERS
BARTLET cor BARNARD ST.
ANDOVER
For Free Delivery
475-1004

Fire Log

The following is a report of the activities of the Andover Fire Department between March 6 and March 12.

March 6 - East Junior High, Whittier St., false alarm.

March 7 - S. Kellerman, Brookline, Colonial Spinning, spinning machine fire.

March 8 - Joseph Ponti, 43 Bartlet St., electrical fire.

March 10 - vacant land, Woburn St., grass fire; Donald Craig, 256 Beacon St., vehicle fire.

March 11 - Bartlet St., trash fire.

The fire department ambulance responded to 11 calls during the same period.

Subscribe to the TOWNSMAN

HONORED. Walter Baker, a veteran of 54 years service with the town of Andover, was recently honored on his retirement. Mr. Baker had retired previously but returned to town service to assist the water and sewer department. Here, Baker receives the appreciation of the town from Town Manager J. Maynard Austin with Robert A. Watters, retired chairman of the board of selectmen.

Holiday Inn
Home of the Stars
Rte. 114, Lawrence
St. Patrick's Day Party
Featuring
"Clan MacPherson Bagpipe Band"
Pipers - Drummers - Concertina
Sat. March 17, 1973 - 8:30 p.m. - 1:00 a.m.
Also Featuring
The JAY CONTE Revelations
Enjoy St. Patrick's Day Dinner With Us
Traditional Luncheon Dinner - Corned Beef & Cabbage

shop home & abroad gifts
93 main st. andover
Olde Andover Village
for the kind of gifts you'd like to keep yourself.
OPEN FRIDAY NIGHTS

Redwings Titlists In Playoffs

The Redwings won the playoffs by beating first the Bruins and then the Sabres in the Andover Hockey Association's Sunday Morning Intramural League.

In the first game Bill Eaton opened the scoring for the Redwings on a pass from Dave Nardone. The Bruins tied it up as Steve Morin stole the puck near the Blue Line and scored. Eaton again scored for the Redwings with the assist going to Colin Callahan. Again the Bruins answered back on a combination pass from Tony Giannone to Jim Shalhoup to Dennis Umanzio who flipped it in. The Redwings Dave Nardone then scored twice with two assists going to Bill Eaton and one to Scott Keller, final Redwings 4 - Bruins 2. The other preliminary game was an excellent 1 to 0 affair with the Sabres on top as Dave Morton converted a Jim Higgins feed. Both goalies, the Sabres' Joe Benson and the Seals' Dave Hill, played superior games as each was called on several times to come up with the big save.

In the championship game Scott Keller went wild for the Redwings as he scored the hat trick in the 4 to 0 game. Alan Judkins scored the final goal while assists went to Phil Weeks (2), Dave Nardone, Bill Eaton, and Paul Farrington.

The other game between the Northstars and Blackhawks ended in a 1 to 1 tie. Tom Keeffe scored first for the Blackhawks on a combination pass from Dick Spinale and Bob Best. Bruce Turgiss scored an unassisted goal for the Northstars to even it up.

The coaches have enjoyed working with the boys and wish to thank the parents for their cooperation in getting the boys to the games at such early hours.

Learning Disability Conference

World renowned learning disabilities pioneer Dr. Helmer Myklebust, University of Illinois, will be the keynote speaker at the 2nd annual Massachusetts CHILD Spring conference on April 13-14 at the Sherator-Boston. Dr. Myklebust is the author, with Dr. Doris Johnson, of "Learning Disabilities, Principles and Practise," a standard in the field and many other books.

This speech marks the first appearance in Massachusetts, and was secured for the conference by Dr. Donald Maietta, of Andover, head of the Learning Disabilities program at Boston University, and the chairman of the Mass. Child Advisory Board and a director of the National Association ACLD.

For further information concerning the conference and for information about a chartered bus round-trip to the conference each day it is suggested that interested persons call Mrs. Mary Kelly, MVACLD Public Awareness chairman, or Spring conference Co-Chairman Mrs. Edith Sanborn. The buses will leave the area at 8:15 each morning and depart Boston at 5:30.

Cancer Drive Chairmen Are Named

The annual Crusade for the American Cancer Society is about to begin.

Francis O'Donnell, 82 Marble Avenue, Lawrence, is the Chairman for the Greater Lawrence area.

The Chairmen for each individual community are as follows: Domenic Armano, 7 Pilgrim St., Lawrence; Michael Morris, 75 Pine St., Andover; Mrs. Elaine Kevgas, 24 Comet Road, Methuen; and Thomas McEvoy, 21 Walnut Ave., North Andover.

Volunteers are needed to make this a success. Any person wishing to help in this Crusade should telephone the Chairman in his community.

SHERWIN-WILLIAMS
We're more than a paint store...
Start an idea... and watch it grow!
Decorating dreams can come true at Sherwin-Williams.
Sherwin-Williams presents THE HOUSE OF IDEAS
FREE DECORATING BOOK INSPIRES NEW IDEAS!
We took a home more than 100 years old and filled it with decorating ideas. Now this booklet brings you many of these ideas so that you can use them to create your own plans. Ask for your free copy.
Read about the Sherwin-Williams House of Decorative Ideas in the March issue of Good Housekeeping magazine.
Colorful ideas for your walls...
ROGERS® LATEX WALL PAINT is available in colors to answer your decorating ideas at a popular price.
Easy application for doing it yourself.
599 GALLON *Accent Colors Higher.
OUR TRAINED PERSONNEL WILL HELP YOU Coordinate Color Throughout Your Home
VISIT OUR WALL COVERING DEPARTMENT
WE STOCK FURNITURE FINISHING MATERIALS
WE WILL BE GLAD TO RECOMMEND THE PROPER TOOLS
FREE GIANT COLOR SAMPLES see our unique Color Selector
ASK FOR "FREE" HOW-TO-FOLDERS
SHERWIN-WILLIAMS
QUALITY PAINTS AT EVERY PRICE
ANDOVER 44 Main St. Tel. 475-4311
LOWELL 250 Central St. Tel. 455-5804
HAVERHILL 243 Lincoln Ave. Tel. 372-7326
SALEM, N.H. Rt. 28, Washington St. Tel. 744-3411

TEXACO
S&H GREEN STAMPS
MORE PULLING POWER
VILLAGE ANNEX TEXACO
14 NO. MAIN ST. - ANDOVER
QUALITY • SERVICE • SAVINGS

NATIONAL GIRL S
proclamation signed
are, left to right, Su
Troop 46 and Ann

Special Programs St. Rober

Special programs
conducted at St. Robe
mine church every Fric
p.m. during lent.

This Friday, March 1
with guest celebrant an
will be held.

On March 23 there
prayer service and on
Stations of the Cro

At Workshop

Mrs. Donald Sag
Andover will be in cha
Creative Drama Works
second annual Colleg
Scouting, sponsored
Merrimack River Cou
Girl Scouts, to be held
March 20 at Rogers Ha
Lowell.

ANDOVE
A FISH M
IT'S
ANDO
15
RE
WHO
HOUR

NATIONAL GIRL SCOUT WEEK being observed this week was officially designated in a proclamation signed by Andover Selectman Chairman Roger W. Collins. Witnessing the signing are, left to right, Suzanne Denoncourt, Troop 507; Kim Retelle, Troop 39; Kathy Fitzgerald, Troop 46 and Ann Avery, Troop 158.

In ancient times, even though screws had not yet been invented, master craftsmen still managed to build sturdy ships and homes by fastening them with wooden pegs.

Subscribe to the TOWNSMAN

Special Programs At St. Robert's

Special programs will be conducted at St. Robert Bellarmine church every Friday at 7:30 p.m. during lent.

This Friday, March 16, a Mass with guest celebrant and homilist will be held.

On March 23 there will be a prayer service and on March 30, Stations of the Cross. Rev. Walter Cuenin will lecture and show slides in the church hall on April 6, on the subject, "A Pilgrim's Journey To The Cross," and on April 13, Mass will be offered by a guest celebrant and homilist.

Daily Masses during lent are at 5:30 p.m. Monday through Friday and 9 a.m. on Saturday.

At Workshop

Mrs. Donald Sagaser of Andover will be in charge of the Creative Drama Workshop at the second annual College of Girl Scouting, sponsored by the Merrimack River Council, Inc., Girl Scouts, to be held Tuesday, March 20 at Rogers Hall School, Lowell.

Political Advertisement *Political Advertisement*

VOTE NO ON ARTICLE 30
THIS IS SPOT ZONING
KEEP BUSINESS OUT OF RESIDENTIAL AREAS

Ervin N. Livingston
96 Andover St., Andover
For Concerned Neighbors

PLAZA WEST BEVERAGES
211 (Rear) NORTH MAIN ST. ANDOVER
Facing The Shawsheen Plaza TEL. 475-3335
The Finest BEER & WINES
GOT A WINE PROBLEM? CONSULT US!
As wine experts, we will assist you in the selection of that "just right" wine to suit any occasion!
Hard To Find - But Worth The Effort
Phil and Ida Pizzano
WINE MERCHANTS

Henredon translates from the French...beautifully.

French country furniture of the 17th and 18th centuries - elegant yet casual, and newly reinterpreted for contemporary living. Henredon keeps the vigorous carving and bold curves, while rescaling each piece to fit today's homes. The mesh-doored cabinet stores everything from books to china. Like the commodious table desk, it's carefully crafted in ash with ash veneer. To see other treasures in the French country manner for every room in your house, visit The Studio Shoppe.

NSID
Studio Shoppe Furniture
Provincial - Spanish - Colonial - Contemporary
GALLERIES
James River & Williamsburg Reproductions
35 MANCHESTER ST., LAWRENCE - 685-5023
Formerly The Washington School - Daily 10 to 9 - Wed & Sat 10 to 5

ANDOVER'S ALWAYS WANTED A FISH MARKET . . . .
IT'S HERE NOW!
ANDOVER SEAFOODS
INC.
15 BARNARD ST. ANDOVER
(OPPOSITE TOWN HOUSE)

FRESH FISH DAILY

RETAIL & WHOLESALE

- HADDOCK
- COD
- FILLET OF SOLE
- FLOUNDER
- HALIBUT
- WHITEFISH
- NATIVE SHRIMP
- STEAMERS
- BODY LOBSTER MEAT
- CRABS
- LOBSTERS BY ORDER

AND MORE

HOURS: MON THRU WED: 9 to 6; THURS. & FRI. 9 to 9
SAT: 9 to 2
Joseph Orlando, Prop.

ACT Drama In Final Stages

STYLE OF THE MONTH

Permanents by MICHAEL

BEAUTY & WIG SALON
40 Main St. – 475–7072

Director, cast and crew of ACT's second production, "The Jury Room," are in their final frantic week of rehearsal. The fast pace of this week keeps everyone on their toes for Friday's March 15 and Saturday's March 16 performances at East Junior High Memorial Auditorium at 8:30 p.m. each evening. ACT wishes to extend its deepest appreciation to Gary Ralph and the Andover Recreation / Community School Department for the use of its services and the facilities.

During the two month rehearsal period, the production was staged at the West Elementary Auditorium. Then, in this final week, the set is assembled at the East Junior High Auditorium, where the cast has its first opportunity to view its new "Jury Room" atmosphere. This atmosphere, combined with the use of costumes, add the polishing touches to the already well-rehearsed play. With this additional sense of reality, the play now becomes ready for the public.

Rick Winterson has not only directed "The Jury Room," but designed its set also. Rick has had extensive experience in all phases of theater. His directorial accomplishments include "Harvey," "The King and I," and "Arsenic and old Lace."

"The Jury Room," by C.B. Gilford, is a three-act play which encompasses the correct portions of both suspense and humour. Twelve jurors debate the fate of an accused murderess. Through the means of a play within a play, Gilford has the characters re-enact several crucial scenes. As they do, the verdict becomes increasingly more obvious until...?

The names of the twelve jurors never surface. Since each juror has a definite character mold, as the individuals draw their own verdict, it is interesting to listen to their reason and logic. Then finally, the jury draws its verdict.

Throughout rehearsals, casting has altered somewhat. Just recently, Paul Baker, originally cast as the young man had to leave - he has been cast as Bobby Van Doran in the Chanticleer Dinner Theater production of "The Boy Friend." However, Dan McDuffie easily assumed the responsibility of this part. Dan has most recently appeared as Roy Hubley in "Plaza Suite" at the Winthrop Players. He also directed ACT's last production, "Barefoot in the Park." Pat Prentice is the Actress in "The Jury Room." Pat has been extremely involved behind the scenes in all of ACT's production. She handled the makeup department in "Barefoot".

Warren Manzi appears as the Angry Man. Warren attends Central Catholic High in Lawrence, and he recently won a regional speech contest which will take him to Chicago for national finals. Warren is an extremely active member of the Garrett Players also, and will be seen as Barnaby in the "Hello Dolly" production of the Reading Choral Players this April.

Al Swenson takes on the role of Foreman. Al has been involved in community theatre in New England for some time, and his association with ACT is a blessing.

Lyn Hartwick appears as the Dumb Blonde. Unlike her character part in "The Jury Room" Lyn is quite aware of what's going on, and active in community affairs. She is a charter member of ACT, and appeared as Ehtel in "Barefoot." Lyn also is a member of the North Reading choral Society.

Anita McDuffie is the Brunette. Anita also is the pianist for the Andover Choral Society and directed ACTs first production, "George Washington Slept Here." Both Anita McDuffie and her husband appear in this production.

Pat Doran will be seen as the First Old Lady. Pat as well as her whole family are extremely involved in ACT. Pat with several others in her family appeared in "George Washington Slept Here." Her husband, George, is president of ACT and producer of "The Jury Room."

Julie Pike appears as the Second Old Lady. Julie took over this part when one of the original cast members had to leave. Julie prefers to work behind the scenes as she did in "Barefoot," but in this case, she adds an extra touch to this character.

Peter Jako is the Middle Aged Man. Peter has worked in other productions of ACT. Most recently, he helped construct the "Barefoot" and "Jury Room" sets.

Joanne Goodmin appears as the Shy Girl. Both Joanne and her husband Bruce have helped construct the Jury Room set.

Finally, Dandy Bro will be seen as the Society Woman. Dandy attends high school in Andover and she has been involved in several productions there.

If anyone would like to become involved in Andover Community Theater, please contact George Doran of North Andover. ACT's next production, "The Merry Pranks of Tyll" needs help in all phases. Tickets for "The Jury Room" may be purchased at Thompson's and Resnick's in Andover and Finneran's Pharmacy in North Andover.

FISH & CHIPS "TO GO"
FRIDAYS - 11 to 6:00
ALSO FRIED CLAMS & SCALLOPS
TRY OUR FAMOUS COLE SLAW
Small - Medium & Large
RICKEY'S VARIETY STORE
53 ESSEX ST. (Next to Railroad Station) ANDOVER
FOR QUICK SERVICE JUST CALL 475-3012

IT'S NATURALIZER WEEK

Comfort you can count on at a price you can afford

Just because a shoe feels good, and has a lot of fashion going for it, doesn't mean that it has to be expensive. Here's true casual comfort and that famous Naturalizer quality at a low, low price.

$18

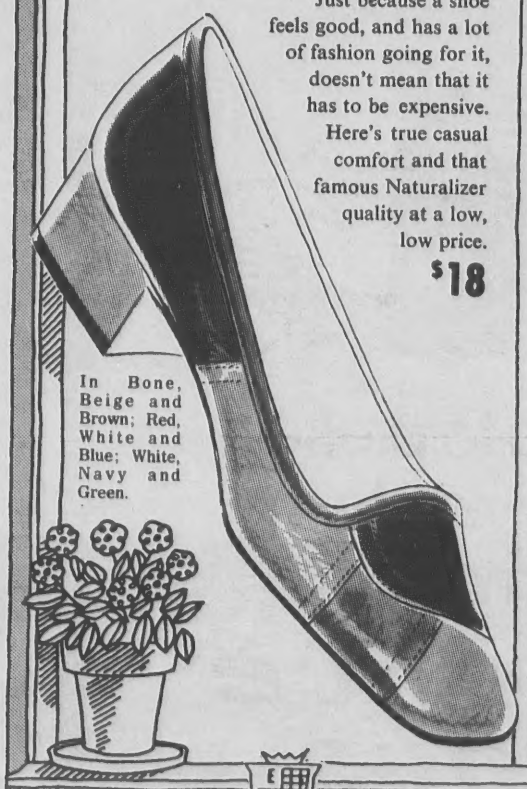

In Bone, Beige and Brown; Red, White and Blue; White, Navy and Green.

Elander & Swanton INCORPORATED
18 MAIN ST. ANDOVER · CONVENIENT CREDIT ACCOMMODATIONS
FAMILY SHOE DEPARTMENT

Visit Central and South AMERICA!

One Week Guatemala From $294.44*
One Week Panama From $307.44*
One Week Colombia From $409.44*
One Week Venezuela From $318.44*

*All rates are from Boston and are subject to change without advance notice, and are based on two persons travelling together.

CALL
COLPITTS TRAVEL CTR.
OF ANDOVER
41 MAIN ST., ANDOVER TEL. (617) 475-8035

Catholicism Democracy Lecture Set

A lecture and discussion series on "Catholicism and Democracy In the U.S.A.," will begin Tuesday, March 20 at the Christian Formation Center, River Road.

The program will run for five successive Tuesdays from 8 to 9 p.m. and will be conducted by Rev. Lucius Annese, OFM, of St. Francis Seminary.

Father Annese is the recipient of an M.A. degree in political science from Tufts University and an M.Ed. degree from Boston University.

The lecture series is intended for adults who wish an in-depth consideration of political issues concerning Democracy and the Catholic church in the United States.

Topics to be considered include Democratic and Catholic tradition, Christian democracy, popular sovereignty, political equality, majority rule, eliticism, the parochial school question and Supreme Court decisions.

Pre-registration by mail or telephone is required and may be made by contacting the center.

Be Ready For Spring: LEARN TENNIS
at the superb new
Willows RACQUET CLUB
Indoor Tennis Clinics Beginning Week Of March 15
10 WEEKS OF 1 HOUR CLINICS $45
• enjoy our luxurious facilities • staffed child care nursery
• pro shop • saunas • small classes for individual attention.
Limited Enrollment – So Call Now – 687-0505
815 Turnpike St. [Rte. 114] No. Andover, Mass. 01845

St. Rob Division Champi

St. Robert's 1 b
tight game with
points in the final q
itself past the Glob
in the Andov
Basketball League
sion championship
The victory earne
1 the Junior title,
with an 8-1 reco
Trotters were 7-2.
Eric Fredette
Lebowitz paced
champs with 4 p
while Jeff Parke
Lebowitz added 2 p
the winners' attack
Other members
champs, coached b
were Jim Terrion,
and Robbie Consoli
Robyn Brody fi
points for the runne
whose roster also i
Newton, Brian L
Green, Chris Bede
Henderson.
In a special make
Tigers edged the
behind the eagle-ey
Brian Moriarty.
points, while St
delivered one baske
tors.
Jim Dwyer, Ma
and Dale Lattanz
buckets for the Bu
The divisional sh
was won by the
Robyn Brody, whil
team prize will
Superstars.

Junior Sta
(Final

St. Robert's 1 ....
Globetrotters ....
St. Robert's 2 ....
Tigers ....
Superstars ....
Bullets ....

Salem Regiona Tourne

The Andover
Community Schoo
sponsored a re
basketball tourna
weekend. The C
emerged the tour
pion over the And
The City of Sal
height and fine
defeat the Andove
To gain the fina
Woburn Recreatio
Recreation. Andov
finals beat Rayth
and the Merrima
Stars.
The Tournam
were John Urba
Kevin Sullivan,
Szabulka, Salem
Salem; Bill Kelly
Jack Swift, Ande
Stars were select
round performa
team work. Tr
awarded to the A

FAY & DI
INC
FILTER
METERED S
FUEL
OUR DEPENDAB
PROMPT DE
683-
OIL BUR
Sales &
CUSTOMER SA
GUARA
576 Haverhill

St. Robert's Division Champions

St. Robert's 1 broke open a tight game with eight quick points in the final quarter, lifting itself past the Globetrotters 12-4 in the Andover Church Basketball League Junior Division championship clash.

The victory earned St. Robert's 1 the Junior title, as it finished with an 8-1 record while the Trotters were 7-2.

Eric Fredette and Jamie Lebowitz paced the league champs with 4 points apiece, while Jeff Parker and Howie Lebowitz added 2 points each to the winners' attack.

Other members of the new champs, coached by Mark Holt, were Jim Terrion, Larry Martel and Robbie Consoli.

Robyn Brody fired in all 4 points for the runner-up Trotters, whose roster also included Mark Newton, Brian Lafferty, Don Green, Chris Bedell and Roger Henderson.

In a special make-up game, the Tigers edged the Bullets 8-6 behind the eagle-eye shooting of Brian Moriarty. He netted 6 points, while Steve Paradis delivered one basket for the victors.

Jim Dwyer, Mark Robichaud and Dale Lattanzia flipped in buckets for the Bullets.

The divisional shooting contest was won by the Globetrotters' Robyn Brody, while the overall team prize will go to the Superstars.

Junior Standings
(Final)

	W-L-T
St. Robert's 1	8-1-0
Globetrotters	7-2-0
St. Robert's 2	4-4-0
Tigers	2-5-1
Superstars	2-6-0
Bullets	1-6-1

Salem Wins Regional Tourney

The Andover Recreation / Community Schools Department sponsored a regional mens' basketball tournament this past weekend. The City of Salem emerged the tournament champion over the Andover All-Stars. The City of Salem combined height and fine team work to defeat the Andover All-Stars.

To gain the finals, Salem beat Woburn Recreation and Reading Recreation. Andover to gain the finals beat Raytheon Company and the Merrimack College All-Stars.

The Tournament All-Stars were John Urbanski, Salem; Kevin Sullivan, Salem; Bill Szabulka, Salem; Tim Shea, Salem; Bill Kelly, Reading; and Jack Swift, Andover. The All-Stars were selected on their all round performance including team work. Trophies were awarded to the All-Stars.

Jack Swift of the Andover All-Stars was selected as the Most Valuable Player of the Recreation Tournament. Mr. Swift led the Andover team in scoring in all three games in addition to his role as play maker at guard.

High School Open House Tonight

Two high school parent visitation evenings will be held this term, as a result of the great response to the Fall Term Open House, which was overcrowded.

Thursday, March 15, 7:30 - 9:30 p.m. will be open house for parents whose last names begin with A through L. The second open house will be Wednesday, March 21, for the remainder of the parents, at the same hours, Principal Philip Wormwood announced.

This plan also allows parents unable to attend on the assigned evening to attend the alternate date. Teachers, guidance staff and administration will be available throughout both evenings to meet with parents. Parents are urged to take this opportunity to talk with their son's or daughter's teachers.

Applications Available For Summer Jobs

The Andover Recreation / Community School Department is accepting applications for summer employment. There are jobs open on the Playgrounds, Pomps Pond swimming beach and in the Special Education Playground Program.

Applications may be picked up at the Recreation / Community School Department office in Stowe building on Bartlet Street.

Interviews for applicants will be scheduled between March 26 and April 6.

The deadline for filing applications is March 23.

Top Angler

Alan Sherrerd, 15 years old, 15 Ballardvale Road, won angling recognition in the Metropolitan Miami Fishing Tournament when he caught a 15 lb. 8 oz. kingfish in the spin casting division. He was fishing with Capt. Arlin Leiby on the Shakespeare Boat out of Marathon. He will be awarded a Citation for his catch.

Subscribe to the TOWNSMAN

Political Advertisement

THANK YOU!

I wish to thank the voters of Andover for the faith they displayed in my candidacy for Selectman at the polls March 5th. I shall dedicate my efforts to the best interests of Andover. My Thanks, too, go to the many, many workers who contributed so much effort in my behalf.

GEORGE HESELTINE
14 Argyle St., Andover

Political Advertisement

LSB Has The Time And Temperature For North Andover

WORKING FOR YOU

We are proud to present this new service to the entire community

Lawrence Savings

COMING IN JUNE TO 451 ANDOVER ST.

FAY & DRISCOLL
INC.
FILTERED & METERED SERVICE
FUEL OILS
OUR DEPENDABLE SERVICE
PROMPT DELIVERY
683-3131
OIL BURNERS
Sales & Service
CUSTOMER SATISFACTION GUARANTEED
576 Haverhill St., Lawrence

On President's List

Area residents are among Wentworth Institute students named to the President's list for outstanding scholastic achievement during the first semester, according to an announcement today by Dr. Edward T. Kirkpatrick, Wentworth president.

The localites are Stephen R. Pope, son of Mr. and Mrs. Lyman B. Pope, 41 Cheever Circle, Andover; and Stephen E. Foster, son of Mr. and Mrs. Charles H. Foster, Jr., 60 Louis Prang St., North Andover.

Scholl Clogs...
the ones with body and sole.

Up above, it's a fine, soft leather body in casual clog style. Down below, contoured solid-beechwood soles . . . with a super-comfortable toe crest and cupped heel to cradle your foot gently. And a bonded rubber outersole to soften your step. Fantastic!

Scholl

REINHOLD'S
13 MAIN ST. ANDOVER 475-0078

HUGHES PHARMACY

PREVENT POISONING

ACCIDENTAL POISONING KILLS OVER 400 CHILDREN EACH YEAR. MANY OF THESE DEATHS COULD BE PREVENTED IF IPECAC SYRUP WERE KEPT IN THE HOME AND USED IN TIME.

BE PREPARED

FREE IPECAC SYRUP
A Lifesaver for your Medicine Chest.

1. ONE UNIT OF IPECAC SYRUP to every family with children under five.
2. Poison Prevention Folder to poison proof your home

AVAILABLE DURING POISON PREVENTION WEEK
Now thru Saturday, March 31st

Stop in and pick up the FREE IPECAC SYRUP we have for you.

HUGHES PHARMACY
MAIN COR. PARK STREET
475-0107

Spring Program At YMCA

The Spring Term program of the Andover - North Andover YMCA includes 191 offerings and is expected to attract over 3,500 registrations. General registration opens at 9 a.m. next Monday, March 19, and only at the YMCA Andover facility at 10 Brook St. Registrations cannot be accepted by mail or by phone.

Most of the programs begin the week of March 24. Program folders have been mailed to over 5,000 residents of Andover and North Andover. Interested individuals who do not receive folders by Friday of this week may obtain one at either the Andover YMCA or the North Andover facility, 33 Johnson St. (North Andover Community Center).

Residents of both towns may enroll on an equal basis for all YMCA programs conducted at the Andover and North Andover YMCA facilities and at Phillips and Abbot Academies, or elsewhere, but registrations will be accepted only at the Andover YMCA building which houses the business office.

Spring Term schedule follows: Pre-Elementary - Tiny Tot Gym Tuesday 9 or 9:45 a.m., Wednesday 10 a.m. or Thursday 9:45 a.m.; Kindergarten - Nursery Gym Wednesday 9:15 a.m., Thursday 9 a.m. or 2:45 p.m.; Tiny Tot and Kindergarten - Nursery Ballet Friday 9:15 a.m. (Inter.), Monday 9 a.m. (Beg.) or Friday 2:45 p.m.; K-Nursery Gymnastics Monday 9 a.m. (Int.), Monday 9:45 a.m. (Beg.), Wednesday 1:30 p.m.; K-Nursery Trampoline Wednesday 9 or 9:45 a.m., Tuesday 2:45 p.m., Wednesday 2:45 p.m. or Monday 9:45 a.m.; K-Nursery Crafts Wednesday 10 a.m., Friday 9:15 a.m., Monday 9:45 a.m. or Friday 1:45 p.m.

Youth - Tutoring Wednesday 4 p.m. (Gr. 4-6); Junior Leaders Club (Gr. 7-9); Creative Art (Gr. 4-6) Wednesday 3:30 p.m.; Crafts Gr. 1-3 Wednesday 3:30 p.m. or Thursday 3:30 p.m.; Crafts (Gr. 4-6) Friday 3:30 p.m.; Gymnastics (Gr. 1 and 2) Monday 3:30 p.m.; Trampoline (Gr. 1 and 2) Tuesday 3:30 or 4:30 p.m.; Trampoline (Gr. 1-3) Wednesday 3:30 p.m.; Trampoline(Gr. 4-6) Wednesday 4:30 p.m.; Trampoline (Gr. 3-9) Monday 4:30 or 5:30 p.m. or Tuesday 5:30 p.m. Square Dancing (Gr. 5-7) Thursday 6:30 p.m.; Candlepin Bowling (Gr. 5-6) Tuesday 3:45 p.m.; Candlepin Bowling (Gr. 7-9) Thursday 2:45 p.m.; Guitar (Gr. 7-10 Beg.) Monday 3 p.m.; Guitar (Gr. 4-6 Beg.) Monday 4 p.m.; Guitar (Gr. 4-10 Int.) Monday 5 p.m.; Horseback Riding Beg. Friday 3 or 4:30 p.m., Int. Monday 3 or 4:30, Adv. Tuesday 3 or 4:30 p.m.; Tennis Instruction (10 yrs. and over) Int. Monday 4 or 5 p.m. or Thursday 4 p.m.; Beg. Tuesday 4 or 5 p.m. or Wednesday 4:30 p.m.; Informal Tennis Friday 4 p.m.; Photography (Gr. 6-9) Wednesday 7 p.m.; Puppet Drama (Gr. 3-6) Saturday 9 a.m.; Golf Instruction Friday 3 p.m. Gr. 7-12, Friday 3:45 p.m. Gr. 4, 5 and 6; Youth Outing Club (Gr. 4-9); YMCA Basic Water Safety Course Tuesday 7 p.m.; Dance Class Tuesday 5 p.m. (Gr. 7-9); Table Tennis Gr. 4-6 Gr. 7-9 Monday 6 p.m., Gr. 10-12 Monday 7 p.m.; Vacation Camp April 17-20.

Boys - St. Augustine's School Gym Classes Friday 1:30 p.m. Gr. 4, Thursday 1:30 p.m. Gr. 5, Tuesday 1:30 p.m. Gr. 6, Friday 11:45 a.m. Gr. 7, Monday 10:30 a.m. Gr. 8; Gym Hockey Leagues Saturday 9 a.m. Gr. 2 and 3, Saturday 11 a.m. Gr. 4-5, Saturday 9 a.m. Gr. 1-3, Saturday 10:30 a.m. Gr. 4-6.

Bowling (Gr. 1 and 2) Monday

Bowling (Gr. 1 and 2) Monday 3:30 or 4:30 p.m., Saturday 11 a.m. or Wednesday 3:30 p.m., (Gr. 3 and 4) Saturday 10 a.m. or Wednesday 4:30 p.m.; Gymnastics (Gr. 3-6) Thursday 5 p.m.; Post-Season Basketball League (Gr. 6-8) Wednesday 3:15 p.m.; Rocket Building Course (Gr. 6-8) Thursday 3:30 p.m.; Red Cross Junior Life Saving Thursday 5 p.m.; Red Cross Senior Life Saving Tuesday 7 p.m.; Swimming Instruction Tuesday 5:15 or 6 or 6:45 p.m.; Fun Swim Thursday 6:45 p.m.

Girls - Gym Class (Gr. 1-3) Thursday 3:30 p.m.; St. Augustine's School Gym Class Tuesday 12 Noon (Gr. 4), Monday 1:30 p.m. (Gr. 5), Wednesday 1:30 p.m. (Gr. 6), Wednesday 11:45 a.m. (Gr. 7), Monday 12 Noon (Gr. 8); Ballet Friday 3:30 p.m. Beg., Friday 4:30 p.m. Intermediates; Bowling (Gr. 1 and 2) Tuesday 3:30 or Thursday 4:30 p.m.; Gr. 3 and 4 Tuesday 4:30 or Thursday 3:30 p.m.; Gym Hockey Leagues (Gr. 5-7) Monday 4:30, (Gr. 2-4) Tuesday 3:30 p.m.; Yoga (Gr. 7-12) Thursday 7 p.m.; Majorette Twirling (Beg. and Int. Gr. 4-9) Tuesday 6:45 p.m.; Creative Dramatics (Gr. 1-6) Wednesday 3:30 p.m.; Gymnastics (Gr. 3-6) Thursday 4:30 p.m. (Gr. 7-12) Thursday 5:15 p.m.; Sewing Gr. 4-6 Beg. and Int. Tuesday 3:30, Beginners Wed. 3:30, Inter. Monday 3:30 p.m.; Cake Decorating (Gr. 4-6) Tuesday 3:30 p.m.; G.S. Junior Dancer Badge Monday 3:30 p.m.; Softball Leagues (Gr. 4-6 and 7-9) Monday and Thursday 3:45 p.m.; Red Cross Junior Life Saving Monday 5 p.m.; Red Cross Senior Life Saving Monday and Wednesday 7 p.m.; Swimming Instruction Friday 5:15, 6 or 6:45 p.m. or Wednesday 6:30 p.m.; Fun Swim Monday 6:45 p.m.

Men - Fitness Class Wednesday 6:45 p.m.; Fitness and Volleyball Monday 6:30 p.m.; Volleyball Wednesday 8 p.m.; Early Basketball Wednesday 5:15 p.m.; Late Basketball Monday 8 p.m.; Swim Instruction Thursday 7:30 p.m.; Fun Swim Thursday 6:45 p.m.; Red Cross Senior Life Saving Tuesday and Thursday 7 p.m.

Adult - Tennis Instruction Monday 6 p.m. or Tuesday 6 p.m.; Informal Tennis Play Thursday 6 p.m. or Friday 6 p.m.; Red Cross Water Safety Instructors' Course (Monday and Thursday 7 p.m.); YMCA Basic Water Safety Course Tuesday 7 p.m.; Golf Friday 4:30, 5:15, 6, 6:45, 7:30 or 8:15 p.m. or Monday 8 or 8:45 p.m.; Trampoline Tuesday 8:30 p.m.; Guitar Finger Picking 6 p.m., Intermediates 7 p.m., Beginners 8 p.m.; Silver Jewelry Tuesday 7:30 p.m.; Dance Instruction Friday 7:30 p.m.; Informal Dance Friday 8:30 p.m.; Jogging Monday - Friday 7 a.m. or 7 p.m.; Table Tennis Monday 7 p.m.

Women - Fitness Tuesday 7:30 p.m. or Wednesday 10:30 a.m.; Yoga Tuesday 10:30 a.m. or 7:30 p.m.; Paddle Tennis Informal Wednesday 12 Noon; Volleyball Thursday 8 p.m.; Red Cross Senior Life Saving Monday and

(Continued on Page 11)

SEND GREEN CARNATIONS for St. Patrick's Day
- - - - -
We'll Send Them For You!

OLDE VILLAGE FLOWER SHOP
Toby Stowell, Prop.
OLDE ANDOVER VILLAGE
FREE PARKING AT OUR STORE
FTD
TEL. 475-4821

LOOK PHOTO SERVICE

* PASSPORTS
* APPLICATIONS
* GUN PERMITS
* PORTRAITS

LOOK PHOTO
Look Photo Service, Inc.
MUSGROVE BLDG
2 ELM SQUARE ANDOVER
475-1452

Robert E. Look
AND
Associates
Realtors
4 RAILROAD STREET
ANDOVER
475-5800

Y Schedule

(Continued from Page 10)

Wednesday 7 p.m.; YMCA Basic Water Safety Course Friday 9 a.m.; Swim Instruction Wednesday 7:15 Merrimack College, Wednesday 8:30 p.m.; Swimnastics Wednesday 8 p.m.; Fun Swim Monday 6:45 p.m.; Guitar Monday 10:30 a.m. Beginners, Monday 9:30 a.m. Finger Picking; Horseback Riding (Beg.) Thursday 9:30 a.m.; (Inter.) Wednesday 9:30 a.m.; Natural Foods Cooking Class Wednesday 9:15 a.m.; Beginners' Sewing Thursday 9 a.m.; Climbing Group Tuesday 9 a.m.; Hiking Group Tuesday 9 a.m.; Tennis Instruction (Beg. and Int.) Monday 10:15 a.m., (Int.) Thursday (Newcomers), or Wednesday 10:15 a.m., (Beg.) Thursday (Newcomers) 10:15 a.m. Wednesday 9 a.m.; Tennis Instr. and / or Informal Play Tuesday 9 or 10:15 a.m.; Bridge Lessons for the Beginner Wednesday 9 a.m.; Flower Arranging Wednesday 9 a.m.; Morning Bicycle Jaunts Thursday 9 a.m.; Bowling at Andover Bowling Center Thursday 9 a.m.; Copper Enameling Tuesday 9 a.m.; Painting Monday 1:15 p.m.; Trampoline Monday 10:30 a.m.; Dance Exercises, Thursday 10:30 a.m.; Golf Instruction Friday 9, 9:45 or 10:30 a.m.; Decorative Painting Monday 7 p.m.; Macrame Friday 9:15 a.m.; Rya Craft Tuesday 9 a.m.; Inkle Weaving Tuesday 9 a.m.

On Dean's List

Paul W. Welber, 17 Barrington Drive, Andover, has been named to the Dean's list for the first semester at Lehigh University,

League To Support Articles

The League of Women Voters will support 12 articles and one budget item on the March Town Meeting warrant.

According to Nancy Mulvey, League president, the decision to support or oppose is made by the League on only those articles dealing with topics the League has studied and approved. The League cannot support any article dealing with a subject it has not studied.

The League supports the budget of the Recreation department. The League has a long-standing position in support of public use of school facilities for recreation. The developing concept of recreation is to use the schools year-round for activities that will benefit residents of all ages.

The League will support the following articles: Article 14 - The League supports this article for $5,000. for preliminary plans for an addition to the library in order to enable future expansion of the library and its uses. The League also encourages the completion of the negotiations for acquisition of the land adjacent to the library which the town meeting voted to acquire a year ago.

Article 15 - In 1967 the League adopted a position in support of elementary school buildings which provide flexible and sufficient space for educational programs. Under this position the League supports the renovation for the Shawsheen and Doherty schools.

Renovation at this time will not only increase the available space but will make these schools adaptable to future educational needs.

Articles 35 - 36 - The League supports the development of recreational facilities and minimum fees for the use of these facilities. The League therefore supports Article 35 for $4,500 renovation of the recreational park lodge, and Article 36 for $13,100. for a boating facility and boats at Pomps Pond.

We strongly urge the town to institute users fees at the boating facility which would help make it self-supporting.

Articles 39-40-41 - The League supports the transfer from available funds to the conservation Commission, those monies reimbursed by the state for property purchased for conservation purposes by the commission.

An active open space land acquisition program demands an adequate budget for the commission.

Article 48 - The League feels that Andover should support regional community mental health services of which the Greater Lawrence Community Drug Council is a part. The League, therefore, support the full $25,000. requested as Andover's share.

Article 54-55 - The League has no position as such on user fees for commercial and industrial use of our landfill on townwide refuse collection.

However, the League believes both of these will encourage recycling by industry and residents and will benefit the town by reducing the volume of trash and providing income from the sale of recyclables.

Articles 57-58 - Although the League is not supporting or opposing a particular site, the League does support the purchase of land for a new sanitary landfill as the quickest, least expensive legal method of solid waste disposal while land is still available in town.

Workshop Held At Sacred Heart

Dr. Jim Rubovits, educational psychologist of Rhode Island College, Providence, R.I., led a three hour discussion-workshop at Sacred Heart Junior High School in Andover on Saturday afternoon. The workshop focused on issues of adolescent and educational psychology. It was an in-service program for faculty members of the resident school.

"Only the advent of technology has managed to get kids out of sweat shops into sweat schools." To this situation, Dr. Rubovits urged the humanization of educational programs. Suggesting that adolescents have a greater responsibility in decision-making processes, he proposed a task-oriented approach to working with adolescents.

Vale Church Guild Meets

The monthly meeting of the Ballard Vale United Church Guild will be held Thursday, March 15, in Fellowship Hall at 7:45. Coffee and dessert will precede the program.

Greg Lander, Andrea Eckerson, Carnell Cooper and Tom Copeland, all members of our local Project Care Hotline will discuss details of their training and the type of calls received and handled. A short playlet will also be presented by the young people. A question and answer period will follow the program.

Teenagers,

Teenagers, pre-teens, parents and friends are all cordially invited to attend this timely program.

Persimmons grow in China from the south to the north where the climate is as severe as in our midwest. Different types are grown for their flavors that range from sweet fruit to vegetable. They are believed to be the largest crop of any cultivated fruit, the Massachusetts Audubon Society tells us.

DYSON
LOWREY - GULBRANSEN ORGANS
Spinet Console & Grand Pianos
50 TO CHOOSE FROM
NEW and REBUILT Player Pianos
SPECIAL
New Spinet Piano $550.00 with Bench
453-3824 or 686-5829

Like A Charm

The root word for pharmacy and pharmacist comes from the ancient Greek word "pharmakon," which meant a drug or medicine. It is somewhat startling to note that the same word was also used in reference to a charm or a poison.

After some thought, however, the usage of the word wasn't as paradoxical as it first seems. In ancient times, when a drug or "pharmakon" worked, and helped or cured the patient, it was obviously a charm. When the "healer" misjudged or was overly optimistic about a new formula or brew he was trying, it could indeed be a poison and cause dire, if not fatal, consequences.

Fortunately today's society no longer uses such synonyms for drugs. They have faith that the prescriptions are for high quality medicaments of proven efficacy, and that the pharmacist filling their prescriptions has a thorough, comprehensive knowledge of all drugs.

UPSON'S PHARMACY
Cor. Lowell & No. Main Sts.
Shawsheen Square
475-2590

The Clan MacPherson Bagpipe Band
Presents
"A Scottish Night"
with a guest appearance by the
Andover High School Band
Memorial Auditorium
Andover
Sat. March 24th 1973 - 8 p.m.
Donation: Adult $2.00
Children $1.50
For Tickets Call 475-1896 475-2841

AT LAST . . . FREE PROFESSIONAL INTERIOR DESIGN SERVICE

MACKIE PERRY
INTERIOR DESIGNER

A COLLEGE TRAINED PROFESSIONAL WITH SKILL TO HELP SHAPE YOUR IDEAS INTO AN ENVIRONMENT THAT WILL ENRICH THE WAY YOU LIVE

Let our Interior Design Department help you furnish and completely accessorize a room or an entire home. From furniture, carpeting and accessories to wallpaper, draperies, bedspreads and fabrics.

Call 683-2701 and ask for Design Service today!

Leone's low prices will stretch your dollars and provide you with the finest brand names of quality furniture too! Names like: Drexel, Thomasville, Lane, Sealy, Gilliam, Lees Carpets, Selig and Broyhill to name a few!

225 BROADWAY, METHUEN (ROUTE 28), TEL. 683-2701

Leone's
FURNITURE SHOWPLACE
Where Elegance Costs You Less

On Dean's List

Michael A. Daly of 94 Ballardvale Road, Andover, and a student at Lowell Technological Institute has been notified of attaining Dean's list academic status for the Fall and Winter semester at L.T.I.

He is a freshman enrolled in the College of Management Science at Lowell Tech.

CALL 475-1943 FOR OUR AD TAKER

PHINNEY'S
TELEVISION, INC.
Complete Selection Of
CLASSICAL ALBUMS
RED SEAL MASTERWORKS
GOLD SEAL DEUTSCHE
GRAMMOPHON ANGEL
27 BARNARD ST. 475-1175
DAILY 9 to 5:30; FRI. 9 to 9

EVERY PATTERN OF STERLING SILVER MADE IN AMERICA IS AVAILABLE HERE
GRECOE JEWELERS
JEWELER - OPTICIAN
Jeweler to Andover
46 MAIN ST. 475-0830

IF YOU WERE A KID AGAIN, YOU WOULD WANT TO ATTEND
BROOKS SUMMER CAMP
BROOKS SCHOOL, NO. ANDOVER
WHY?
Swimming, Arts & Crafts, Tennis, Boating, Ecology, Archery, Special Events, Skit Days, Field trips and Overnights, Archery, Basketball, Hiking, Fishing, cook-outs, movies, Baseball, Street Hockey, Soccer, Softball on 247-acre campus.
THAT'S WHY!
CALL OR WRITE FOR FREE BROCHURE - 685-0141
Boys and Girls - Ages 4 through 12

GIRL SCOUT DISPLAY. A camping exhibit was placed at the Shawsheen school this week by members of Girl Scout Troop 374 in observance of Girl Scout Week. Participating were, left to right, Colleen Cormier, Leslie Hudgins, Susan Efinger, Mary Ellsworth and Michelle Goudet.

To Form Organic Garden Club

The Andover Recreation / Community School Department will host a meeting of people interested in forming an Organic Garden Club. The meeting is scheduled for Wednesday, March 21, at 7:30 p.m. in the Print Room in Memorial Hall Library. Anyone interested in Organic Gardening whether a beginner or a practicing expert is invited to attend this introductory meeting.

The meeting has been planned to provide people in Andover with an interest in Organic Gardening to meet and exchange ideas and information. The agenda for the evening calls for an introduction of local gardeners and their experiences; a short discussion by club members from other towns who have formed clubs; and lastly, discussion on the possibilities of forming an Andover club. An informal coffee will conclude the evening.

Anyone interested in assisting with the evening or desiring further information should call the Recreation / Community School Department.

Subscribe to the TOWNSMAN

Cited For Service To Veterans

Duke Savitt, an account executive and broadcaster from radio station WHIL and WWEL, Boston, was given a citation for excellence of achievement in broadcasting on behalf of the American veteran. The award was presented by Mr. John X. Davoran, secretary of the Commonwealth, at the state house this week.

Mr. Savitt, a native of Fitchburg, is well known in the broadcasting and promotional field and his work with and on behalf of veterans and veterans organizations dates back to the early days of World War II.

Duke Savitt, a specialist under commander Gene Tunney of the U. S. Navy, was the voice of the Amphibious Forces and was in charge of the Naval Radio station at Little Creek, Virginia.

Duke also had charge of all the entertainment for the Amphibs and directed the Navy musical "Spearhead". Fred Waring directed the music and Mr. Savitt narrated the weekly radio show "Invasion Is Our Business." This was broadcast nationally over WAVA in Richmond, Virginia.

Mr. Savitt worked at the close of the war as public relations man under Dr. Sydney Light of the hospital section of the war department and on his radio show, presented the nation's top celebraties from the sports and entertainment world for the wounded of World War II.

Duke was appointed entertainment director for the veterans hospital to set up one of the first VA hospital radio stations in Bedford.

Back in the commercial radio field in 1948, Duke pursued his radio activities with the U. S. veteran in mind.

Duke Savitt will be handling the announcing chores at the National Golden Gloves Tournament in Lowell, in March.

Duke Savitt resides with his wife Eileen and daughter Rebecca at Royal Crest Estates in North Andover.

NEW & USED GUITARS & AMPS • LESSONS ON ALL INSTRUMENTS
SELMER-BAND INSTRUMENTS • KAWAI PIANOS - CONN ORGANS
Find Out How You Can Win A
FREE OVATION GUITAR. To Be Given Away May 1st
haverhill music centre
2 WASHINGTON ST., HAVERHILL
Phone 372-9552

The better the lawn food, the better your lawn
And this is the best lawn food Scotts has ever made.
It's new SUPER TURF BUILDER, Scotts premium lawn food that combines the two actions every lawnowner wants—*quick green-up and long-lasting results.* Just pour the clean, lightweight granules into any lawn spreader and take a walk. It goes right to work building sturdy roots and greener, denser top growth. Enough for a big 50 x 100 ft lawn comes in a small, easy-to-carry package.
Save 75¢
1 box (14¾ lbs) feed 5,000 sq ft ~~6.45~~ 5.70
Save $1.50
2 boxes, feeds 10,000 sq ft ~~12.45~~ 10.95
Save $2
3 boxes, feeds 15,000 sq ft ~~17.95~~ 15.95
COLE PAINT & HARDWARE
10 MAIN ST. ANDOVER
475-1156

ELEGANCE
For today's bath

the Bath house
7 ELM ST. ANDOVER
BANK AMERICARD 475-8065 master charge

OPTICIAN
* Eye Glass Prescriptions Accurately Filled
* Lenses Duplicated
* Frames Repaired
* Sunglasses Prescription and Non-prescription
GRECOE JEWELERS
JEWELER OPTICIAN
Jeweler to Andover
26 PARK ST. 475-0830

Buddy Werner Notes

By Carrie Smotrich

Happiness is winning the B.W.L. Championship. The trophy was returned to Andover. The Andover BWL team won the Eastern Mass Championship at Prospect Hill in Waltham this past Saturday with a score of 68 points beating out second place finishers Sudbury by 6 points. The third place finishers were Bradford / North Andover with 57 points.

The Andover victory was fashioned primarily in the 8 and under group and girls 9, 10 and 11 division. These two divisions accounted for all but 6 of the Andover points. The remaining 6 points needed for victory were collected in the boys 12 and 13 division.

The championship trophy was accepted for Andover by our East Coach Peter Price and West Coach Mike Smotrich from Hays Penfield coach of the 1972 champs from Concord. Medals were presented to the top 5 racers in each division with team points being earned by the first 10 racers.

The championship scoring was as follows:

Girls 8 and Under: Elizabeth Gardner, 3rd; Amy Hostetter, 5th, Jean Barrett, 7th.

Boys 8 and Under: Jim Barrett, 1st, Mike Smotrich, 4th.

Girls 9, 10 and 11: Julia Retelle, 1st; Liz Walsh, 2nd; Linda Kent, 3rd.

Boys 12 and 13: Peter Barrett, 5th.

Pam Eaton won a place medal in the 14, 15 age group, while the Andover scoring was limited to these racers the entire Andover team displayed excellent competitive spirit and racing skills which is a tribute to Ted Sutton, our head coach and Harry Mellet, our racing coach.

The competition chairman for the championship was George Walsh of Andover assisted by Joe Lyons of Bradford / North Andover. The course chairman was John Moody, Director of the Bradford Ski School assisted by Ted Sutton and Hays Penfield of Concord. Gate keepers were Peter Price, Jim Batchelder and Al Retelle. Tom Heislein, Bob Kent, Ted Kolano and Mike Smotrich timed. Starting duties were performed by chairman Bud Eaton and George Walsh. Ed Hostetter was the official representative of the U.S. Eastern Amateur Ski Association.

Contributing to the Andover win were the parents of the racers, who supported the team during the season and were at Waltham cheering the team to victory.

Remember the BWL banquet on March 22 (Thursday). You will receive invitations in the mail.

This coming Saturday, March 17 all the BWL teams in this area will compete in the invitational at the Highland Ski Area. Information will be available through the schools. Call your coaches if weather is questionable or you cannot make it.

Vegas Night Successful

St. Augustine's Parish community held its first Las Vegas Night on Saturday, March 10, judged a great success, and wishes to thank both the committee members and the Andover and Lawrence merchants who donated gifts.

The committee heads include Richard St. Armand and Miss Mariette Grezela, general coordinators; Richard Lange, bar; Dr. Sam Pittochelli, games; Mrs. Pat Mirisola, food; Mrs. Louise Ponti, tickets; Mrs. Maryanne Daleske, prizes; Mrs. Madeline Donahue, decorations; Mrs. Mary Mason, records; Mr. and Mrs. Thomas Gender, playmoney bankers and Mrs. Elaine Pitochelli, publicity.

The committee extends its thanks to the parishioners and their friends, who attend.

CALL 475-1943 FOR OUR AD TAKER

ANDOVER
Beverage Mart
On The Municipal Parking Space
Imported & Domestic
BEERS - WINES
and
LIQUORS
475-8311
Fred Yunggebauer, Mgr.

SCANLON
HARDWARE
LAWRENCE 594 Essex Street 683-3118
N.ANDOVER 136 Main Street 683-4351
ANDOVER 45 Main Street 475-0102

GET SOME GREEN BACK ON YOUR LAWN AND IN YOUR POCKET, TOO!
USE Scotts. SAVE
TURF BUILDER

TURF BUILDER
15,000 sq. ft. ..... Reg. $14.75 NOW $13.25
10,000 sq. ft. ..... Reg. $10.45 NOW $9.45
5,000 sq. ft. ..... Reg. $5.45 NOW $4.95
SUPER TURF BUILDER
15,000 sq. ft. ..... Reg. $19.95 NOW $17.95
10,000 sq. ft. ..... Reg. $14.95 NOW $13.45
5,000 sq. ft. ..... Reg. $7.95 NOW $7.20
HALTS PLUS
5,000 sq. ft. ..... Reg. $14.95 NOW $13.95
2,500 sq. ft. ..... Reg. $7.95 NOW $7.45

MEN ANNOUNCING WOMEN
THE
PRE Opening
TOWNE & COUNTRY
HEALTH CLUB & FIGURE SPA

Offering the ultimate in health, reducing and conditioning facilities for both men and women. Now you can reproportion your figure of physique the fast, safe, fun way at the new luxurious Towne & Country Health Club & Figure Spa! Featuring scientifically designed electrical and mechanical apparatus, refreshing sauna, showers, private dressing booths, lockers, ultraviolet Miami tanning booths, Swiss facial machines and many other incomparable facilities too numerous to mention!!!

SPECIAL PRE-OPENING
CHARTER MEMBERSHIP OPPORTUNITIES
TOWNE & COUNTRY needs 100 health and figure conscious men and women to spread the word about the Andover area's newest, most exciting health facility!! Be among the first to obtain special charter rates and benefits.

CALL NOW 687-3313
FOR YOUR FREE FIGURE PHYSIQUE ANALYSIS AND TOUR OF FACILITIES
OPEN 10 A.M.-10 P.M.

YOUR MEMBERSHIP HONORED AT OVER 700 AFFILIATE CLUBS COAST TO COAST AND WORLD WIDE

TOWNE & COUNTRY
HEALTH CLUB FIGURE SALON
815 Turnpike St. (Rt. 114)
North Andover, Mass.
On Premises of Willow's Racquet Club
Phone: 687-3313

Accepted

The Berklee College of Music, the International Institution for the Study of Modern American Music, has accepted John Rindge of 89 Holt Road, Andover as a piano student in its division of Private Study.

You get these exclusive extras when you move by Mayflower!

*PRE-PLANNED AT NO EXTRA COST
*"AIR-RIDE" EQUIPPED VANS
*MODERN PACKING METHODS
*PALLETIZED - VAULT STORAGE
*"ACCREDITED" PERSONNEL
*FREE ESTIMATES - NO OBLIGATION

CALL 685-7111

AERO - MAYFLOWER
LONG - DISTANCE MOVING AGENCY
McLAUGHLIN MOVING & STORAGE
P. F. BEGLEY COMPANY
46 Chandler St. Lawrence, Mass.
PACKING STORAGE - LOCAL & LONG DISTANCE MOVING

Drama Club Prepares 'Hello Dolly'

The North Andover High School Dramatic Club will provide a few light evenings in April for local people. On April 12, 13 and 14, at 8 p.m., they will present "Hello Dolly!" in the High School Auditorium.

Tickets for the musical may be purchased from any high school student or at the High School.

Many students are working on the production, both on stage and behind the scenes. The principal actors are Donna Dufresne as Dolly, Richard Kohl as Horace Vendergelder, Mark Morley as Cornelius Hackl, Laurel McMahon as Irene Molloy, Mary Alice Rock as Ernestina, David Robinson as Ambrose Kemper, Ann Robinson and Teresa Tartaglione as Horse, Celeste Palmieri as Ermengarde, David Baade as Barnaby Tucker, Karen Good as Minnie Fay, Lori Stiebitz as Mrs. Rose, Dennis Connolly as Rudolph, Tom Farrell as Judge and Ronnie Clement as Court Clerk.

Working on the production are Allison Kirk, student director; Robert Andrew, stage manager; Paul Gosselin, assistant stage manager; Kenneth Lafond, technical director; Nancy Homer, production secretary and Karen Kelley, scenic designer.

Accompaning the orchestra at the piano will be Laura Stiglin, Paul Beninato and Joseph Beninato.

The director is James W. McDonald, advisor to the Dramatic Club. Frank R. Savory will be the conductor.

Marjorie Penny
Interiors
• Fabrics • Draperies
• Wallpapers • Carpeting
• Custom Furniture
475-3587

Scholarship Group To Begin Drive

The North Andover Scholarship Foundation is conducting its annual drive for funds which will enable qualified high school graduates to attend college. The drive is especially noteworthy this year because the students have worked in the preparation of the recent mailing.

Both the Student Council and the National Honor Society spent some time with the Scholarship Committee addressing envelopes to be mailed to the townspeople.

Since its inception in 1963 the Foundation has helped 63 young people and has distributed more than $14,300 to worthy and needy students of the town.

These students have attended 20 different colleges, both liberal arts and technical, throughout the country as well as four schools of nursing and two secretarial schools.

Mrs. Douglas Allan, chairman of the Scholarship Committee, has asked the citizens to reply generously to the letters that they will receive in the mail during the next few weeks. Serving on the committee with Mrs. Allan are Joseph Shea, Leonard Albis, Jean Phaneuf, Miss Irene Cook, Dr. Ruth Griffiths, Mrs. Alison Ceplikas, Rev. Harry J. Erdleu representing Merrimack College and Stoddard Spader representing Brooks School.

To Explain Program At Service

The guest speaker at the 10 a.m. service on March 18 at St. Paul's Episcopal Church, North Andover, will be Mrs. Mary Victory, chairman of the Steering Committee of FISH of Greater Lawrence.

The Fish, an ancient symbol of the Christian Church, is People Helping People to fill an emergency need at no charge and with no strings attached. It was started in England and brought to the United States in 1964 by the Rev. Robert Howell of West Springfield. There are now FISH groups in many parts of the United States.

The Wednesday Evening Lenten Program continues with a service in the church at 7:30 followed by discussion groups in the French Memorial Room on the book, "Jesus, The Carpenter's Son."

Young people in grades seven, eight and nine who wish to be confirmed and any adults who have been confirmed in other churches but would like to become members of the Episcopal Church are encouraged to sign up for the Confirmation Class which also meets on Wednesday evenings. Baby sitters will be available for younger children.

GRAND OPENING
R & R LAWNMOWER SALES & SERVICE
15 Ayer Village Rd. (Rte. 97) Methuen; Behind Getty Sta.
Grand Opening Mar. 23rd thru Mar. 31st
Free Pizza Mar. 23rd & 24th (Provided by Garden Nite Cafe Rte. 97)
Authorized Bolen, Black & Decker, & Remington Chain Saw Dealer

BOLENS G-8

A great way to put Bolens muscle to work on smaller yards for fewer dollars. This rugged little all-purpose tractor has a smooth synchro-balanced 8 hp engine, electric starting, and the unique Bolens transaxle and differential combined in a single housing. It has 3 speeds forward plus reverse - (ideal for low speed snowthrowing). Disc brakes. Two sets of seat adjustments. Hardened ball joint geared steering. The steering ratio is 7 to 1 (like power steering without the cost). The G-8 will finesse a free floating 32" mower through the tightest corners. It also handles a lawn cart and a lawn sweeper.

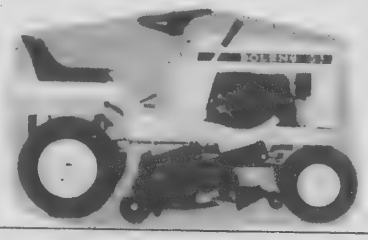

BOLEN 728 RIDING MOWER

Durable. Powerful. Efficient. With a steel frame, deck and mower housing. Plus caliper brakes. Geared steering. Safety features that meet or beat all industry standards. Center point steering to absorb jolts and vibrations. A high torque, low rpm 7 hp engine. A free floating mower that cuts a 28" swath.
Free Black & Decker Power Tool, with the purchase of the Bolens G-8 and Bolen 728. Choose either 3/8" Drill Kit ($29.85) Value, 2-Speed Jig Saw Kit ($27.43) Value, or Drill Bit Sharpener ($19.99) Value.

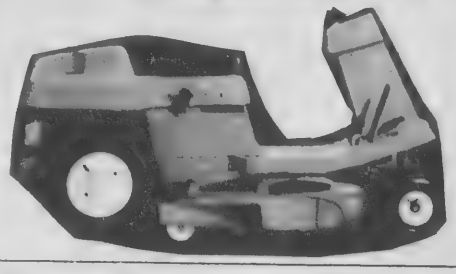

BOLENS 22" & 18" MULCHING MOWERS

22" Hand-propelled Mower
The ultimate hand-propelled mower. Mulching mower action. Axle-mounted 8" wheels make for easy pushing. 3½ hp engine makes for quiet mowing. Simple click-lock cutting height adjusters. Handle-mounted controls. Convenient wash-out port on mower housing. And like the self-propelled mower, it can be converted to a standard bagging mower with an optional chute and bag kit.

18" Hand-propelled Mower
Powerful little compact. Ideal for in-town lawns or extensive trim mowing. Quiet 3½ hp starts easily, runs eagerly. Has the same engineered quality as the larger mowers including the adjustable and folding handle, the quick cutting height adjusters, the rugged steel mower housing, and of course, the exclusive mulching mower action.
Free Black & Decker 7¼" Circular Saw ($17.99) Value with the purchase of the 22" Self-propelled Mower. Free Black & Decker ¼" Drill ($7.99) Value. With the purchase of the 18" & 22" Mower.

BOLENS® FMC CORPORATION
R & R Lawnmower Sales & Service
15 Ayer Village Rd. (Rte. 97) Methuen, Behind Getty Sta.
Open Mon. - Thurs. & Sat. 9 - 6; Fri. 9 - 9
B&D®

EXTENDED BY POPULAR DEMAND
HOUSEHOLD DRYCLEANING SALE!
20% OFF all household items
CHAIR SLIP COVER
WITH CUSHION COVER
DAVENPORT or SOFA
COVER WITH 3 CUSHION COVERS
3pc LIVING ROOM SET
COVERS
BLANKETS
QUILTS & BEDSPREADS
DRAPERIES including our guaranteed length
Adjust-a-drape
PILLOWS $2.49 Reg. $3.50
STERILIZED • DEODERIZED • FLUFFED
. . . includes new ticking
Anton's CLEANERS

Committee Favors Assimilation Plan

Andover opponents of school double sessions, with 3,774 petitions to back them up, won the support of new school Committeeman John Lyons and Chairman Dr. Frank Griggs Sunday afternoon for the administration's assimilation plan for Doherty ahd Shawsheen pupils during renovations, but the meeting ended in close to an uproar.

On the budget reconsideration issue, the new majority of Lyons and John Wragg, and Dr. Griggs won a $172,350 last minute budget cut. The cut was restored within a day by town meeting action, but left many of the approximately 850 residents who attended Sunday's meeting sore.

They were angry because Chairman Frank Griggs would not allow floor discussion of the budget issue, and cut the meeting short in favor of the St. Patrick's Day Parade in Lawrence. Committeeman William Lane protested at the end; "If we can't have honest discussion when 1,000 or 1,100 (sic) people come, then it's time this town did something!"

The Sunday afternoon meeting had been rescheduled from 2 p.m. to 1 p.m. to accommodate those who wanted to attend both meeting and parade, and school committee members scheduled to ride in the parade.

Griggs had announced his intention to keep the meeting short, but he ran straight across the grain of the audience when he refused to recognize Doherty P.T.O. President Walter Hughes, said he would not allow floor discussion and called for the vote that ended the meeting.

Audience members called out that children's education was more important than a parade, but Griggs was adamant. Wragg moved the question for his own motion to cut the budget. The vote was taken, with Wragg and Lyons in favor, William King and Lane opposed, and Griggs breaking the tie in favor of the cut. As the committee walked out, Hughes called the majority's tactics a power play and urged the audience to return next night for town meeting to restore the cut, which they did.

The meeting had begun in a moderate tone. A filled auditorium watched the committee vote record that public opinion had overturned the new school committee majority's preference for double sessions to house Doherty and Shawsheen pupils during construction the last eight weeks of school.

Griggs, Lyons and Wragg had all spoken for double sessions at last Tuesday's meeting; however, the audience there was so opposed to double sessions that Lyons had then voted with King and Lane to table the actual vote until Sunday to determine true community feeling.

The result: a massive demonstration that whatever its liabilities or merits as an emergency measure, double sessions are unsaleable in Andover. Petitions circulating in Andover since Wednesday morning and presented to Chairman Griggs by Shawsheen P.T.O. President Richard Conron contained 3,774 signatures in favor of assimilating children into other schools, as opposed to double sessions. A second petition circulated by the Andover Education Association among elementary school teachers and specialists last Thursday showed 129 favoring assimilation, with not all teachers contacted.

Freshman Committeeman John Wragg stuck with the double session plan which he, Griggs and Lyons had originally favored at last Tuesday's crowded meeting at Doherty Auditorium. Wragg said Sunday he was "voting for children's education at the expense of some parents' inconvenience." The administration plan adopted by affirmative vote of Committeemen William King, William Lane and John Lyons will be put into effect in April, if the March 19 session of town meeting approves Article 15, the appropriation for joint renovation of the two schools.

Lyons said he voted with reservations, but was convinced by "genuine, legitimate and well-meaning phone calls" that the will of the people is the assimilation plan. This plan will put Doherty classes, intact, into gymnasium, cafeteria and special use rooms at Sanborn, South and West Elementary Schools, and Shawsheen pupils into similar rooms at Bancroft. Dr. Griggs, whose vote was not needed to tip the scales in favor of the assimilation plan, said his own phone calls ran 80-13 in favor of assimilation and he probably would have voted for it, although he is not convinced himself that it is the best plan educationally.

Teams Needed For League

The Andover Softball League is looking for additional teams for the 1973 season.

The League plays four nights a week, May 18 through August 15, under the lights at Recreation Park.

Team players must be adult males who live or work in Andover in order to be eligible.

Anyone interested in submitting a team should call the Recreation / Community School Department.

Subscribe to the TOWNSMAN

DOHERTY
INSURANCE
475-0260

Need money for your
INCOME TAX?

You can borrow money here for your Income Tax. It's the best place to borrow economically on your signature for almost any purpose. Call the nearest Arlington Five Office right now and let us be helpful to you.

ARLINGTON OFFICES 643-0011
BEDFORD OFFICE 275-6060
BURLINGTON OFFICE 272-2160
NO. READING OFFICE 664-5754

ARLINGTON FIVE CENTS Savings Bank

ALL DEPOSITS INSURED IN FULL

Engineering Excellence

Ed Biron is one of the six Western Electric engineers honored for engineering excellence this year.

We congratulate him for contributions and achievements in pulse modulating systems and waveguide antenna and testing systems.

Ed, who resides at 3 Tenney Street, Methuen, is an avid bowling and chess enthusiast.

A public service series of
Western Electric
MERRIMACK VALLEY WORKS
"An Equal Opportunity Employer"

PIANO SALE

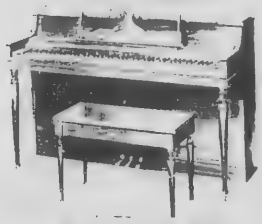

SAVE UP TO
$200.00
KRAKAUER & WURLITZER PIANOS
KNUEPFER & DIMMOCK
Everything in Music and Luggage
286 ESSEX ST., LAWRENCE
686-6061
FREE VALIDATED PARKING AT NEARBY PARKING LOTS

From Hayden Planetarium, Boston's Museum of Science - Saturn could contain over 800 earths within its volume. Yet its density is so low, that it would actually float in water, if we could find an ocean large enough to contain it.

Marguerite Marshall
Marjorie Porters

Dresses
Sportswear
Accessories

The Village Green Dress Shop

Tel. 686-5092 2-4 Johnson St., No. Andover, Mass.
Old North Andover Center
OPEN DAILY - 10 a.m. until 5 p.m.

SCHOOL LUNCH MENU

Andover

Monday - tuna salad sandwich or peanut butter and jelly sandwich, potato chips, tossed salad, fruit jello with topping and milk.

Tuesday - chilled fruit juice, Italian pizza, pineapple cole slaw, chocolate brownie and milk.

Wednesday - Secondaries: veal cutlet and spaghetti; Elementaries; spaghetti and meat sauce, buttered corn, bread and butter, chilled fruit and milk.

Thursday - baked chicken with gravy, sweet potato, buttered green beans, cranberry sauce, bread and butter, peanut butter cookie and milk.

Friday - chilled fruit juice, baked haddock, French fries, ketchup and tartar sauce, homemade biscuit, ice cream and milk.

North Andover

Monday - charbroiled beef patty on roll with catsup, buttered kernel corn, buttered peas, applesauce whip and milk.

Tuesday - frankfurt on roll with relish and mustard, tossed green salad, chips, peanut butter chew and milk.

Wednesday - macaroni and cheese casserole, buttered diced carrots, sliced bologna, stewed tomatoes, bread and butter, yellow cake with icing and milk.

Thursday - turkey with gravy, whipped potatoes, buttered green beans, bread and butter, gelatin with topping and milk.

Satellite - honey baked chicken, buttered potatoes, buttered green beans, bread and butter, gelatin with topping.

Friday - baked fish portions with tarter sauce, oven baked French fries, cabbage and carrot slaw, bread and butter, chocolate cake and milk.

Moranville At Fund Raiser

Robert Moranville of Andover was among those making presentations as the area Minuteman Council of the Boy Scouts of America prepared to kick off their annual fund raising drive Monday with a meeting at the Kernwood-at-Lynnfield Restaurant.

As many as 60 Council leaders from 20 area communities met for orientation and training. The council is a member of the Mass Bay United Fund and their finance campaign will begin on March 15.

The meeting was presided over by council chairman James Kennedy of Winchester. Also making presentations were Dr. Robert Smith and Donald Van Roosin of Winchester; and Alvin Bluestein of Malden.

Kelley Is Appointed Liaison

Mark Kelley, son of Mr. and Mrs. Daniel J. Kelley, 9 Royal Crest Drive, North Andover, has been appointed as a student body liaison for the campus government association at Denison University.

In that position, Kelley will assist other students in developing ideas for curricular change, dealing with administrative problems and channeling student ideas to proper persons.

The liaisons were selected by the organization's president in an effort to increase communication with the student body.

Kelley is a freshman.

ST. PATRICK'S DAY

TRUCKLOAD SALE

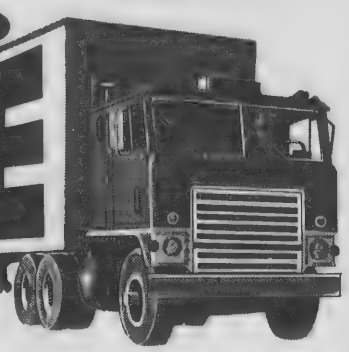

RIGHT OFF THE TAILGATE AT HUGE SAVINGS!

On Owens-Corning Fiberglas Insulation

	Sales Price	Area Covers
15" x 2¼"	$5.50	100 Sq. Ft.
15" x 3½"	$4.90	70 Sq. Ft.
23" x 2¼"	$8.40	153 Sq. Ft.
23" x 3½"	$7.50	107 Sq. Ft.
15" x 6½"	$6.75	45 Sq. Ft.
15" x 3⅝" (Full wall)	$8.80	98 Sq. Ft.

Also Save 10%
On All
Owens-Corning
Fiberglas 2x4 Ceiling Panels

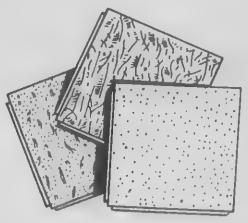

One Day Only March 17th!

Sorry No Deliveries At These Low Low Prices!

Place Your Order In Advance And
Don't Be Left Out In The Cold. Call 686-4141

JACKSON LUMBER
245 Market Street, Lawrence
Please call us at 686-4141 or 687-7115

DISTINGUISHED STYLING
That Stays In!

LONDON SHAG
LYDIA'S HAIR STYLIST
11 CHESTNUT ST., ANDOVER
(Liberty Mutual Bldg.)
475-4721
Monday thru Saturday 9 to 6
Friday Nite til 8

20% Off Sale
on all Sterling Patterns
by Reed & Barton

All 18 famous Reed & Barton sterling patterns are now available at 20% off regular price.
Start or add to your set now.
Offer ends April 28.

GRECOE JEWELERS
Jeweler - Optician
26 PARK ST., ANDOVER - 475-0830

AT THE CHURCHES

Ballard Vale United Church
Methodist & Congregational
Rev. Charles A. Fowlie
SUNDAY: 9:15 a.m. Church School including Adult Study Group; 10:45 a.m. Worship, including Children's Message and Hymn Time and Nursery. All are welcome including children.

Temple Emanuel
483 Lowell St., Lawrence
Rabbi Harry A. Roth
Cantor Irving Shuman
Friday; 8:15 p.m.
SATURDAY: 9 a.m. and 10:30 a.m.

Andover Bible Chapel
266 Lowell Street
SUNDAY: 9:15 a.m. Communion Service; 11 a.m. Morning Service and Sunday School; 7 p.m. Evening Service; Nursery available

Unitarian-Universalist Church
244 Lowell Street
Rev. Richard Woodman
SUNDAY: 10:30 a.m. Worship Service and Church School; 11:30 a.m. Coffee Hour. Fellowship.

St. Joseph's Church
(Ballardvale)
SUNDAY: Masses 9, 10:15 and 11:30 a.m. Confessions heard before Mass. Holyday Mass 9 a.m.

St. Robert Bellarmine Church
Rev. William J. Fitzgerald
Pastor
SATURDAY: Evening Mass 5 p.m.
SUNDAY: Masses 7, 9 and 11:30 a.m

St. Augustine's Church
Rev. Jerome A. Holland, O.S.A.
Pastor
SATURDAY: 4 p.m. Quiet Mass; 5:30 p.m. Folk Mass.
SUNDAY: 7, 8:45 a.m., 12:30 p.m., Quiet Mass; 10 a.m., Pastor's Mass - Choir; 11:15 a.m. Music.
Daily Masses: 8 a.m., 5:30 p.m.
Holy Day Masses: 7, 8, 10:30 a.m., 5:30 and 7 p.m. Evening before - 4 and 5:30 p.m.
First Friday Masses: 8, 10:30 a.m. and 5:30 p.m.
Penance: Before daily Masses. Saturday: 5 - 5:30 p.m. and 7:30 - 8:30 p.m.
Baptisms: Every Sunday at 2 p.m. by appointment.

South Church
(United Church of Christ)
Rev. J. Everett Bodge
SUNDAY: 9:15 a.m. Informal Worship: "Salvation Today;" 10 a.m. Coffee Hour; 10:30 a.m. Worship Service: Rev. J. Everett Bodge "We Would See Jesus - II. "The Gospel of Mark" - Snap Shots; 4 p.m. Junior Pilgrim Fellowship; 7 p.m. Senior Pilgrim Fellowship.

First Church of Christ
Scientist
278 North Main Street
SUNDAY: 10:30 a.m. Sunday School; Nursery available; Church Service. Subject of lesson sermon: "Matter." Evening services every first and third Sunday at 7 p.m. Wednesday: 8 p.m. Testimony Meeting.

Andover Baptist Church
Rev. Earl Robinson, Pastor
SUNDAY: 9:30 a.m. Sunday School classes from age 2 through adult. 10:45 a.m. Lenten service with sermon by the pastor on "An Immoral Person Meets Jesus" continuing the series on "Changed Lives." Dedication of babies. Nursery and Junior Church for infants through age 10. 4 p.m. Baptism class meets at the church. 5:30 p.m. Family Night with covered dish supper followed by a program featuring the "G Clefs" of Andover High School and a film, "Whispering Mountain."

West Parish Church
(United Church of Christ)
SUNDAY: 10:30 a.m. Folk Mass with Father Bouvier and children from St. Ann's School. This is also a Holy Communion Service; Church School; 11:30 a.m. Coffee Hour.

Free Church
(Congregational)
Rev. Richard B. Balmforth
Pastor
SUNDAY: 10:30 a.m. Worship Service - Sermon "The Forbidding Horizon of Jerusalem" by Rev. Richard B. Balmforth. Blessing of "Talent Dollar Returns." Nursery care provided. Church School. 4:45 p.m. Pastor's Class. 5 p.m. Junior Pilgrim Fellowship. 7 p.m. Senior Pilgrim Fellowship. "A warm welcome awaits you at this friendly church."

Faith Lutheran Church
360 South Main St.
Rev. Donald B. Myrom, Pastor
SUNDAY: 9:30 a.m. Sunday School grade 3 - adult; 11 a.m. The Service with sermonette for children; Nursery; Sunday School age 4 - grade 2; Sermon title: "Micah: A Call for Social Justice."

Christ Church
(Episcopal)
Rev. J. Edison Pike, Rector
SUNDAY: 8 a.m. Holy Communion; 9:30 a.m. Morning Prayer and Sermon; 10:15 a.m. First Session Church School; Adult Forum; 10:30 a.m. Morning Prayer and Sermon; 11:15 a.m. Second Session Church School; Adult Forum; 5:30 p.m. Junior EYC; 7:30 Senior EYC.

North Andover

St. Paul's Episcopal Church
390 Main Street
Rev. Kenneth L. Jones, Rector
SUNDAY: 8 a.m. Service and Holy Communion; 10 a.m. Morning prayer and sermon.

St. Gregory
Armenian Apostolic Church
155 Main St., North Andover
Rev. Arshag Daghlian, Pastor
SUNDAY: 9:45 a.m. morning Prayer; 10 a.m. Badarak.

North Parish Unitarian Church
Rev. David M. Blanchard
SUNDAY: 10:30 a.m. Worship Service

Judson Memorial Chapel,S.B.C.
North Andover
Community Center
SUNDAY: 9:30 a.m. Worship Service.

St. Michael's Church
Rt. Rev. Msgr. William A. Long
Pastor
SATURDAY: Masses at 4, 5:30 and 7 p.m.
SUNDAY: Masses at 7, 8, 9:15, 10:30 a.m. and 12 noon, 5:30 p.m.
Daily Mass at 6:45 a.m. and 9 a.m.

Trinitarian Congregational Church
Rev. Herbert I. Schumm
SUNDAY: 10 a.m. Worship Service, Church School.

Fellowship Bible Chapel
Rev. Joseph Stringer
SUNDAY: 10:30 a.m. Worship Service.

Avantelook
by Roffler
Makes Long Hair Look Great!
New Roffler styles
for all hair lengths
- all age groups

Tel. 475-0452
COCO'S of ANDOVER
Men's Hairstyling
Cor. ROUTE 28 & 133 SHAWSHEEN SQUARE

American Jazz
AT IT'S BEST...
at the ANDOVER INN
Friday evening, MARCH 23rd
JOE ROBERTSON
AND HIS JAZZ BAND
9 to 12 p.m.
Dinner from 6:00 to 10 p.m.
ANDOVER INN, 475-5903

ANDOVER
CORDIAL
SHOP
INC.
WALTER F. MULLER, Prop.
IMPORTED AND
DOMESTIC LIQUORS
Beers & Wines
FREE DELIVERY
CALL 475-0270
11 BARNARD ST., ANDOVER

A WARM RECEPTION...
is part of the banking at LAWRENCE COOPERATIVE BANK. It always has been. As far back as 1888, when we opened our doors for the first time, the die was cast... SERVICE to the people who bank with us... because it's their bank. We wouldn't have it any other way.

Lawrence
Cooperative Bank
300 ESSEX STREET, LAWRENCE, MASS.
4 MAIN STREET, ANDOVER, MASS.

In 1911, Los Angeles became the first U.S. city to appoint women to its police force, hiring them to protect young girls and prevent or minimize social evils such as the sale of liquor to minors.

RADIO SHACK
Spree Shopping Ctr.
Jct. Rtes. 114 & 133
No. Andover 683-4452

WINDOW SHADES
$1.98 and up
COLE
PAINT & WALLPAPER
10 MAIN ST. ANDOVER

BiZ-Zee Needles
25 Barnard Street • Andover, Mass. 01810 • (617) 475-7009
REAR OF ANDOVER TOWN HALL
No Charge for Individual Instructions
Yarns of all kinds,- Kits - Picture, Crewel - Needlepoint Rug Wools - Patterns New Items Coming
• COME IN AND BROWSE •
See Our VERMONT CUPBOARD

Capilo Hair Stylists

If you are still looking for a beauty salon or are unhappy with your present style or coloring - COME IN AND TRY US.
CAPILO'S is Andover's LARGEST Professional Salon. Expertly trained hair stylists and coloring technicians. Separate and private hair coloring facility. The latest in natural styles. Dura-Lash and Perma-Lure individual eyelash application. Manicures. Preventative and corrective hair and scalp treatments.
2 RIVERINA RD. 475-1639
SHAWSHEEN SQ. (BEHIND THE CADILLAC DEALER)

Bantams Sweep Canadians

The Andover Bantam hockey team chalked up three successive victories this past weekend over the Oshawa, Ontario, Bantams including back to back shutouts on Saturday and Sunday.

On Friday night Andover jumped off to a 3-0 first period lead on two goals by Tom Lawler and one by Mark Farnham.

Lawler's first, his 33rd of the season, came at 2:28 of the period as he combined with linemates Farnham and Alan Kurth on a fine play.

At 5:15 while killing off an Andover penalty Farnham took a lead pass from defenseman Rick Moody and beat the Oshawa goalie for his 29th tally of the year.

Lawler registered his second of the period at 10:52 as he took a pass from Farnham and fired the puck into the Oshawa cage. Joe Pasquale who started the play also drew an assist.

In the second period a total of seven goals were scored - four by Andover and three by the visitors.

Oshawa narrowed the margin to 3-1 at 2:13 of the second period but 15 seconds later Alan Kurth scored his first of three goals in the game. This was a power play goal which came just five seconds after Oshawa received a penalty as Kurth and linemates Farnham and Lawler wasted no time in setting up a picture play.

Eight seconds later Oshawa again found the range to make the score 4-2.

At 6:21 Kurth again found the goal with Lawler and Dale Crossan assisting and at 7:40 Andover scored another power play goal as Farnham drilled home his 30th of the year with Lawler and Kurth assisting.

Chuck Redman boosted Andover's lead to 7-2 at 12:46 combining with Rich Daly and Jim Watson.

Oshawa closed out the second period scoring parade at 13:35 as the frame ended with Andover in front 7-3.

Oshawa started the third period with a goal at 1:05 on a power play but it was all Andover from that point on.

At 3:21 Bill Best combined with Lee Apgar for a power play tally and at 8:14 Kurth completed his hat trick with Farnham and Lawler again assisting to make the final score 9-4.

The victory was the 22nd of the year for Andover and was the 100th for coaches Richard Neal and Paul McNamara in their six seasons of coaching Andover Bantam teams.

On Saturday night goalies Jeff Hubbell and Brian Twomey combined for the Andover team's 7th shutout of the season as the Andover club registered a 5-0 victory.

Two goals by Captain Alan Kurth (his 29th and 30th) in the first period set the pace as Andover completely dominated the game. Tom Lawler assisted on both goals and Jim Watson also assisted on the first.

In the second period Lawler scored his 35th of the season at 9:11 combining with Farnham for a shorthanded goal and Andover led 3-0.

The local sextet added two more goals in the third period with defenseman Jim Watson drilling home a 50-footer (Farnham assisting) and John Fabiani notching his 13th (Daly assisting).

On Sunday Andover continued to dominate their Canadian rivals as Twomey and Hubbell again combined to notch their second consecutive shutout.

In the first period Andover scored four times with Kurth notching his 31st at 2:36, Redman his 18th at 2:58, Joe Pasquale his 3rd at 4:58 and Fabiani his 14th at 9:32. Tim Tanner and Rich Daly assisted on two of the goals while Lee Apgar, John Lyons and Farnham each had one assist.

The blitz continued in the second period as Kurth registered his second of the game and 32nd of the season on the power play at 1:10 with Lawler and Watson assisting.

At 1:47 Redman scored his 19th from Lyons and Apgar and Tim Tanner registered his 22nd at 2:41 on the power play with Fabiani and Daly assisting.

Andover's final goal came at 4:24 of the third period as Tanner scored his 23rd with Daly drawing the assist.

The final score was 8-0.

Andover's record now stands at 24-9-0 for the season with three games remaining on the schedule.

Leading Scorers

	G-A-Pts.
Tom Lawler	35-44-79
Alan Kurth	32-42-74
Mark Farnham	30-41-71
Rich Daly	17-26-43
Tim Tanner	23-14-37
John Fabiani	14-18-32
Lee Apgar	7-23-30
Chuck Redman	19-8-27
Jim Watson	4-20-24

Annual Dinner For Pack 72

Members and families of Pack 72 Cub Scouts met recently at the Greater Lawrence Vo-Tech School for the annual Blue and Gold dinner. After dinner the gathering was entertained by Ralph Duncan, magician; and his performance was enthusiastically received by the youngsters.

Awards to the Scouts were given out as follows:

David Avery-Citizen, Traveler; Brian Burwell-Sportsman, Citizen; Mark Baril - Sportsman, Citizen; David Carignan - Outdoorsman, Citizen; Matt Cremmoni - Sportsman, Citizen; David Dantos - Sportsman; David Stanwood - Citizen; Douglas Goodman - Wolf Badge, Gold Arrow, Silver Arrow; Sean Norris - Bobcat; David Hellman - Bear; Bruce Barnhill - Bear; Bernard Kavanagh - Wolf; Daniel Cunningham - Wolf; Philip Travis - Wolf; John Ingemi - Wolf; Dana Demers - Wolf; Jeffrey Pitochelli - Wolf; Scott Nolan - Silver Arrow; Kenneth Lechel - Bear, Silver Arrow, Gold Arrow; David Markow - Bear, Gold Arrow, Silver Arrow.

At the January Pack Meeting held in Free Christian Church, the annual inspection was held. Awards at this meeting were made as follows:

Michael Yuska - Citizen, Scholar, Traveler; David Stanwood - Naturalist; David Dantos - Denner; Matt Cremmoni - Citizen; Albie Cullen - Gold Arrow; Scott Nolan - Bear; Wm. Nagle - Bear; Ned Williams - Wolf; Paul Marad - Wolf; Patrick O'Donoghue - Wolf; Robert Barry - 1-year Pin; Charles Keeler - Wolf; John Colby - Wolf; Dan Paris - Bear; Albie Cullen - Wolf; Paul Marad - Gold Arrow.

On Saturday, March 17, the Pack will sponsor its annual Morning of Fun at 10 a.m. at East Junior High School.

CALL 475-1943 FOR OUR AD TAKER

Town Toggery
Lawrence -On the Mall
It is a privilege to announce the newest member of our family of exclusive children's fashions.
FLORENCE EISEMAN
Aristocratic knits for boys and girls (infants thru size 10), sold only in the finest shops of the country.
• Convenient credit
• Open Tues. Thurs. and Fri. til 9
• Free parking in the new garage and at all car parks.

Consult

DOUG HOWE
About This Question:
"We have six or seven insurance policies to cover our office property, both real and personal . . . our public liability . . . medical payments . . . earnings protection. Does the Howe Agency have the new, OFFICE MULTI-PERIL Policy that combines all these separate coverages in one convenient 'package' policy?"
Douglas N HOWE
INSURANCE REAL ESTATE
52 MAIN ST. 475-5100

This Way to & from LOGAN AIRPORT
. . . because it's comfortable, convenient and the lowest-cost way to travel! Why drive? Why worry about parking? Relax in our modern airporters.
ONLY $6.00
17 DAILY TRIPS
From ANDOVER
Exclusive Free Courtesy Car. For Andover Residents Monday thru Friday To and From Your Door To The Sheraton Rolling Green For Airport Connections.
Hudson Bus Lines
70 Union St., Medford
682-2025
MEMBER NATIONAL ASSOCIATION OF MOTOR BUS OWNERS

W.E

Western E
manufacturing a
the Bell System,
more than $6
increase of eigh
the previous yea
said today in its
The company
continued at 4.3
of total sales, the
1971 and 1970
Procknow, Wes
president, report
improvement in
9.4 to 9.5 per ce
investment. He
the improvemen
without an increa
of manufactu
throughout 1972.
A new record
reduction with fi
of almost $104
largest portion
engineering cost
savings of almo
more than $22
than the record a
in 1971.
The Merrimac

Kandrut To
Be Honored

Philip S. Kand
and Mrs. Stanley
Thorndike Road,
will soon be
luncheon for bein
Dean's list at N
College. Mr. Kand
in Accounting.
Mr. Kandrut
from North Ando
in 1967 and Ando
Business in 19
majored in IBM
Newbury Ju
located in the Ba
Boston, offers As
programs i
Administration,
Sciences, Data
Fashion Merchan

Preparing A
Organizatio

The Andover
Community Scho
is preparing its a
Organizations an
The Guide atte
Andover clubs, or
activities of a so
educational natur

In Honor So

Miss Gina C. Sa
at George
University, Was
has been elected
Pi, the National
Society.
Miss Savinelli,
Andover High S
daughter of Mr.
Savinelli, 107 Sal

The Algonquian
the first to use th
for pleasure, bu
their loads of foo
through the winte

Everyone
Talking a
us.
the
but
pan
Where the
everyday o
that special
trays and h
7 Barna

W.E. Sales Increase Eight Per Cent

Western Electric, the manufacturing and supply unit of the Bell System, had 1972 sales of more than $6.5 billion, an increase of eight per cent over the previous year, the company said today in its annual report.

The company's net income continued at 4.3 cents per dollar of total sales, the same rate as in 1971 and 1970. Donald E. Procknow, Western Electric president, reported a moderate improvement in earnings from 9.4 to 9.5 per cent on total net investment. He pointed out that the improvement was achieved without an increase in the prices of manufactured products throughout 1972.

A new record was set in cost reduction with first-year savings of almost $104 million. The largest portion of this was in engineering cost reduction with savings of almost $97 million, more than $22 million greater than the record amount achieved in 1971.

The Merrimack Valley Works achieved a record engineering cost reduction figure of $8.1 million.

Of the 1972 total, sales of products and services to the Bell telephone companies accounted for $5.5 billion, a gain of about $450 million over 1971.

Sales to the U.S. Government last year were $889 million, compared with $824 million in 1971, and represented about 14 per cent of total sales.

Purchasing and transportation expenditures in 1972 amounted to $2.8 billion. These purchases were made from about 50,000 suppliers and carriers located in more than 4,000 communities in every state of the nation. More than 90 percent of the suppliers are small businesses.

Total Western Electric payments in Massachusetts amounted to over $231 million to 2,786 suppliers in 224 cities and towns.

The Merrimack Valley Works alone paid $23.2 million to 1,226 Massachusetts suppliers. $109,145 of this was paid to 18 suppliers in Andover.

During 1972, the number of minority-owned companies supplying Western Electric grew from 291 to 486.

Western Electric's average number of employees during 1972 was 207,000, down from 214,000 the previous year. About 14 per cent were members of minority groups.

The company's total 1972 payroll to employees of its Massachusetts locations, including the Division Staff Office in Boston and the New England Service Center, was $107,400,000, of which $92.6 million was paid to the approximately 9,000 employees of the Merrimack Valley Works.

The report gave special emphasis to the service and equipment support provided by Western Electric to the Bell telephone companies in restoring service knocked out by tropical storm Agnes last June in Pennsylvania, New York, Maryland and Virginia.

In 1972, Western Electric also:

- Shipped 10.1 million telephone sets to Bell Telephone companies, an increase of 1.4 million over 1971.
- Shipped enough equipment to install more than 4.8 million dial lines to the Bell System network.
- Authorized the construction of the first two in a series of Material Management Centers. The centers will facilitate the maintenance of stocks for telephone companies on an "across all product lines" basis further reducing central office installation time and providing faster service for the telephone user.
- Shipped 312 billion conductor feet of exchange cable, surpassing 1971's amount of 277 BCF.
- Cut installation time, through the use of modular units, from 12 to four weeks on the Bell System's first No. 5A Crossbar switching system and from 25 to eight weeks on the first No. 2A Electronic Switching System.
- Completed three major manufacturing plants in Denver, Dallas and Atlanta and continued construction on a new plant near Richmond, Va.

Kandrut To Be Honored

Philip S. Kandrut, son of Mr. and Mrs. Stanley Kandrut, of 63 Thorndike Road, North Andover will soon be honored at a luncheon for being named to the Dean's list at Newbury Junior College. Mr. Kandrut is majoring in Accounting.

Mr. Kandrut was graduated from North Andover High School in 1967 and Andover Institute of Business in 1969 where he majored in IBM Systems.

Newbury Junior College, located in the Back Bay area of Boston, offers Associate Degree programs in Business Administration, Secretarial Sciences, Data Processing and Fashion Merchandising.

Preparing Annual Organization Guide

The Andover Recreation / Community School Department is preparing its annual "Guide to Organizations and Activities."

The Guide attempts to list all Andover clubs, organizations and activities of a social, service or educational nature.

In Honor Society

Miss Gina C. Savinelli, a junior at George Washington University, Washington, D.C., has been elected to Sigma Delta Pi, the National Spanish Honor Society.

Miss Savinelli, a graduate of Andover High School, is the daughter of Mr. and Mrs. S.A. Savinelli, 107 Salem St.

The Algonquian Indians were the first to use the toboggan, not for pleasure, but for carrying their loads of food and supplies through the wintery woods.

Some fish change color, which is controlled by their eyes.

CALL 475-1943 FOR OUR AD TAKER

Do a beautiful thing T.M.
THE FLOWER SHOW.
March 17 thru 25
Commonwealth Armory, Boston.
HOURS:
Sat., March 17, 12 to 10
Sun., March 18, 1 to 10
Monday through Saturday, 10 to 10
Sun., March 25, 1 to 8
ADMISSION $2.75
Children under 12 admitted free with parent.
Free shuttle bus from the Boston Common Parking Garage evenings & weekends.
T.M.* Service Mark of and © Copyright by the Massachusetts Horticulture Society 1973.

In Our IVANHOE ROOM
$4.95
Baked Stuffed Jumbo Shrimp
Including All The Hors d'oeuvres and Salad You Can Eat
Wednesday is Spaghetti Night
All the Spaghetti or Lasagna
All the Salad - All the Antipasto
All the Hors d'oeuvres
All the Rolls, Butter and Popovers You Can Eat
$3.95
DANCING and ENTERTAINMENT
TO THE
SOUTHEAST EXPRESSWAY TRIO
FRIDAY & SATURDAY NIGHTS
AL COPPALO at the Piano
Monday through Saturday
SHERATON-ROLLING GREEN MOTOR INN
LOWELL ST. JCT. RTES. 93 & 133 475-5400

EXPERT
Haircutting by MICHAEL
BEAUTY & WIG SALON
40 Main St. - 475-7072

Everyone is Talking about us.

the butler's pantry
Where the finest in cheese and crackers is an everyday occurrence. Where people looking for that special food look first. Ask about our cheese trays and hot or cold homemade hors d'oeuvres.
7 Barnard St. (Next to town hall) Andover
475-7121

How could the Baileys buy two sports cars?
Ask Essex Broadway!
Nothing to it! A new car loan at Essex Broadway is just about the lowest-cost, lowest-interest loan in the whole bank. Bob Baily has to get to work. Betty has her shopping, and getting little Mike to school and back. They both love sports cars. So? A low-cost Car Loan at Essex Broadway has two bombs in the driveway, and the neighbors seeing double. One of these days they might have to trade HERS for a station wagon — but right now you should see them rallying up North!
Essex Broadway Savings Bank
Main Office
296 Essex Street
Branch Offices
454 Essex Street
555 Broadway
460 S. Union Street, Lawrence, Ma.
555 Chickering Rd., No. Andover, Ma.
685-1333

Fr. Holland Forum Speaker

The Rev. Jerome Holland, O.S.A. will speak at the Christ Church Forum Sunday morning on Changes and Trends in the Roman Catholic Church, and his impressions as a new pastor in Andover. Rev. Holland will speak at 10:15 after the first family service and at 11:15 , after the second service.

Subscribe to the TOWNSMAN

REBUILT PIANOS
PIANO and ORGAN SERVICE CENTER
146 South Broadway, Lawrence

We help you to make a speedier recovery

Today, your doctor can get you better, faster. We help by filling his prescriptions with the utmost precision.

Your health is our business

Hartigan Pharmacy
66 MAIN ST. • ANDOVER • 475-1006

CHOIR PRACTICE under Jon Wattenbarger is athletic as well as musical training for Christ Church choirboys Whit McDonald, Stephen Mosher and John Ingemi, who are warming up on "Godspell" tunes.

Composer Directs Choir

Merrimack Valley's only fulltime church music director is a 25-year old commissioned composer who has studied on the same organ that Bach played in Homburg, who has brought real musicianship to boy choir singing at Christ Church, Andover, and is bringing in a special coach later this month - - the retired organist and choirmaster of England's Canterbury Cathedral.

Jon Wattenbarger, music director at Christ Church, is a graduate of California's Occidental College with an M.A. from the Eastman School of Music in Rochester, N.Y., organ study in Homburg and choral study at the Westminster Choir College.

He will play host the last of this month to Gerald Knight, Canterbury Cathedral organist for 25 years, former head and now overseas commissioner of the Royal School of Church Music, of which Christ Church is an overseas member. While he is here, Knight will conduct a workshop in Boston for organists and choirmasters from all over the Episcopal Diocese of Massachusetts. Wattenbarger hopes to advance his own choral technique under the English choirmaster's criticism and directions, and to further elevate the standard of choral singing at Christ Church.

Wattenbarger would like to have more boys in the act by then, to take advantage of this opportunity, and some men with them, who seriously enjoy singing. There are also openings for men and women and girls in the Adult Choir, and the St. Ann's Choir for girls.

Now is an opportune time, he feels, to let men and boys in particular know that there are openings in the choir, and membership is in no way restricted to members of Christ Church, or to any church.

The choir director from California looks on his work as a Christian ministry, and not a denominational one at all. Since Christ Church has the only fulltime church musical directorship in Merrimack Valley, it offers singers in the community an opportunity to express their own religious ideas and make their own religious affirmation in the centuries-old musical tradition of the Church, under the guidance of a highly trained musical director.

Why be in a choir? To Jon Wattenbarger "choral participation is a chance to become thoroughly trained in musical theory and choral technique, free of charge - and to participate with artistic excellence and freedom with other people who love to sing. Choir work offers the discipline of learning to blend your voice with others to a common model." To what end? For the pleasure of doing it superbly, and to fill the needs of others through sacred musical expression which was created for the purpose of spiritual renewal.

A sore point with the girl singers is the fact that the boy choristers get paid a small amount for each rehearsal and performance, while receiving musical training that will stand them in good stead in all their future singing. There are also bonuses for solidly learned musical theory. The girls don't get paid. It's always been that way.

Wattenbarger says there are reasons. For one thing, the boys practise twice a week, instead of

(Continued on Page 21)

COMMERCIAL RESIDENTIAL
ANDOVER House of Carpets

Professional Rug Service
— ON LOCATION RUG CLEANING
• RUG BINDING • RUG REPAIRING
• RUG PADDING
CUSTOM WALL TO WALL INSTALLATIONS
A CALL WILL BRING OUR MOBILE CARPET GALLERY TO YOUR DOOR
475-2911
OPEN MON. WED. SAT. 9-5:30 • TUES. THURS. FRI. 9-9
SHAWSHEEN PLAZA
NORTH MAIN ST., ANDOVER

MODERN HEAT
Call The Gas Man

GAS CONVERSION'S
As Low As $299.50
AIR, WATER or STEAM
Call -
O. David Boucher
ANDOVER REPRESENTATIVE
LAWRENCE GAS CO.
449 ESSEX ST., LAWRENCE
687-1105 - 688-8418

Daniel's INC.

Open Tues. and Fri. Nights

HIGH FASHION KRINKLE BOOTS

- Blue Krinkle
- Brown Krinkle
- Black Krinkle
- Bone Krinkle
- White Krinkle

$12.90

Front Zipper, Side Zipper, and Pull-ons.

Daniel's — Specializing in sizes 9½-12; widths AAAA-C.

Free parking just two minutes from our door at Methuen and Jackson Streets.

Values To $25.00

155-161 ESSEX STREET, LAWRENCE

All Types Of
Top Quality Welding
At Reasonable Rates
In Andover It's
Armand's Welding Shop
85 Essex St., Andover
Tel. 475-2610

Choir Dire

(Continued from P

once, and have a wa
before the service, us
Sunday morning. Fo
they must be counted
outside performances
sing once a month at
and have even been re
the owner of a trailer
tenants.

The chorister's way
membership in a club
or perhaps more like
team. Jon is very muc
with the nine, 10 and 1
drilling them on
berathing, how to sou
that the nose hums. It'
Like some athletic te
also take spring trips.
a spring tour lined u
year to Georgia and
where they will
various stops. The
take trips to try out th
of a famous hall and
also trips to watc
hockey teams.

To indicate the seri
the musical intent, Chr
has a training choir,
league" for the boy ch
Ann's Choir.

The talents of all
joined this winter in
Choir Festival that fea
variety of sacred m
Bach cantata, a recen
tion by Wattenbarge
the spiritual "Mary, M
You Gonna Call Tha
and something really d
"Cosmic Festival," a
electronic sound an
voices. The Adve
Festival was one of
Church Sacred Music
Series which Wattenb
arranged to bring
known musical talent
concert, as well as
talent.

To Wattenbarger,
cantata is most inspiri
dover townspeople w
sung by the woman th
weight-watching cla
merchant from downto
babysitter, the high sch
nine year old from
street.

Seminary Choir In Concert

The Lutheran Church
Merrimack Valley wil
the Choir of the Phi
Lutheran Theological
in concert on March 23,
at the Methuen Music
28, Methuen.

The repertory of the
very broad, including
from all periods and as
church music - fro
plainsong to contempo
and folk. The progr
include music fr
Renaissance, groups o
music from the Reform
the Middle Ages, a conte
setting by Daniel Pin
three Lenten poems by
a setting of Psalm
Buxtehude for choir
struments, as well as
from a contemporary M
Vespers composed for
by Eddie Bonnemere, n
York jazz musician.

The choir has r
performed at Alice Tull
Lincoln Center in New
has two L.P. record
Fortress Records.

GLEN MEADO
24 HOUR SER
Maintenance & R
Complete B

Choir Director

(Continued from Page 20)

once, and have a warmup just before the service, usually 10:30 Sunday morning. For another, they must be counted on for some outside performances. They now sing once a month at rest homes, and have even been requested by the owner of a trailer park for his tenants.

The chorister's way of life is membership in a club in a sense, or perhaps more like an athletic team. Jon is very much the coach with the nine, 10 and 11 year olds, drilling them on stomach berathing, how to sound "E" so that the nose hums. It's exacting. Like some athletic teams, they also take spring trips. They have a spring tour lined up for next year to Georgia and Virginia, where they will "play" at various stops. The choristers take trips to try out the acoustics of a famous hall and organ, but also trips to watch famous hockey teams.

To indicate the seriousness of the musical intent, Christ Church has a training choir, a "farm league" for the boy choir and St. Ann's Choir.

The talents of all the choirs joined this winter in an Advent Choir Festival that featured such variety of sacred music as a Bach cantata, a recent composition by Wattenbarger himself, the spiritual "Mary, Mary, What You Gonna Call That Baby?", and something really different -- "Cosmic Festival," a piece for electronic sound and unison voices. The Advent Choir Festival was one of the Christ Church Sacred Music Concert Series which Wattenbarger has arranged to bring nationally known musical talent in public concert, as well as Andover talent.

To Wattenbarger, a Bach cantata is most inspiring to Andover townspeople when it is sung by the woman they see at weight-watching class, by a merchant from downtown, their babysitter, the high school kid or nine year old from down the street.

The director, Dr. Robert Bornemann, is professor of Old Testament and Hebrew at the Seminary. In addition, he lectures frequently at Philadelphia's Academy of Music, particularly in his field of Medieval Music.

The 35 choir members are students at the Lutheran theological school, and include several students' wives who have joined the group to enlarge the scope of music they perform.

The public is invited to attend this concert, a part of the choir's spring tour which is centered this year in the New England area. Tickets may be obtained for a small donation by calling Faith Lutheran Church, 360 So. Main St., Andover or they will be available at the door.

Seminary Choir In Concert

The Lutheran Churches of the Merrimack Valley will sponsor the Choir of the Philadelphia Lutheran Theological Seminary in concert on March 23, at 8 p.m. at the Methuen Music Hall, Rte. 28, Methuen.

The repertory of the Choir is very broad, including material from all periods and aspects of church music - from early plainsong to contemporary jazz and folk. The program will include music from the Renaissance; groups of unusual music from the Reformation and the Middle Ages, a contemporary setting by Daniel Pinkham of three Lenten poems by Crashaw, a setting of Psalm 118 by Buxtehude for choir and instruments, as well as excerpts from a contemporary Matins and Vespers composed for the Choir by Eddie Bonnemere, noted New York jazz musician.

The choir has recently performed at Alice Tully Hall at Lincoln Center in New York and has two L.P. recordings by Fortress Records.

Lenten Program At Free Church

Every Wednesday through the Lenten Season the Free Church Sanctuary will be open from 11:30 a.m. until noon for silent prayer and meditation.

The half-hour will begin with a short Scripture Reading and close with a prayer. The public is invited to share either the whole or a part of this time of spiritual refreshment and renewal.

Spaghetti Supper At St. Augustine's

St. Augustine's School Guild will hold its annual spaghetti supper Saturday, March 24 at the school hall from 4 to 7:30 p.m.

Chairmen for the event are Arthur and Jean Jowett. Tickets may be purchased at the door or by contacting Mrs. Ruth Harrigan or Mrs. Jean Jowett.

Music To Our Ears

Edward P. Grigoli

The director must rehearse the play so that a gradual accumulation of impact tends to increase the body or scope and the depth of the crowd response.

Paying attention is an extremely fatiguing process. If the director does not vary the stimulus from the stage, the spectator will be unable to attend for any extended period. Statis plays with little visual or auditory variety will quickly tire an audience. If the playwright has not provided the necessarv variety, the director must do so.

If the audience is to respond as a whole, a clear-cut, well defined focal point must be provided at all times. The spectators must know where to look and listen, or they will become confused and be unable to follow the action with increasing excitement.

Above all, the audience must be given meaningful cues for response. The frame of reference for a comedy and a serious drama is completely different. Comedy or drama must be labelled for the audience not only in the program but also in the actions of the characters early in the play.

The ideal theatrical production encourages the spectator to participate in the illusion and at the same time permits the spectator to maintain a detachment because it is an illusion. Both the participation and the detachment must be subjective responses; that is, responses based on one's feelings for illusion is subjective. The moment that the spectator becomes objective, or critically evaluates the actual artificialities in the dramatic performance the illusion is gone.

Subscribe to the TOWNSMAN

Volunteer Day

Tuesday, March 20 is Volunteer Registration Day at the Massachusetts Audubon Society's Ipswich River Nature Center and Wildlife Sanctuary on Cherry Street in Wenham.

LEGAL

Commonwealth of Massachusetts
PROBATE COURT
Docket No. 318918

Essex, ss.

To all persons interested in the estate of AGNES M. COOLIDGE late of Andover in said County, deceased.

A petition has been presented to said Court for Probate of a certain instrument purporting to be the last will of said deceased by LEWIS P. NASON and ATTLEY N. NASON, both of Andover in the County of Essex, praying that they be appointed executors thereof, without giving a surety on their bonds.

If you desire to object thereto you or your attorney should file a written appearance in said Court at Newburyport before ten o'clock in the forenoon on the twenty-sixth day of March 1973, the return day of this citation.

Witness, ALBERT P. PETTORUTO, Esquire, First Judge of said Court, this twenty-sixth day of February 1973.

JOHN J. COSTELLO, Register
From the office of
Atty. Helen M. Comeau
26 Chestnut St.
Andover, Mass. 01810

March 8-15-22, 1973

BIKE INTO SPRING
ON A
RALEIGH
Models For Men, Women & Children
ALL OUR BICYCLES ARE GUARANTEED

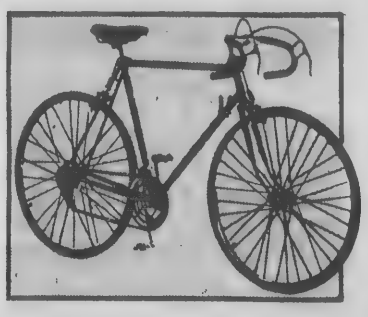

THE RALEIGH NOTTINGHAM ENGLAND
All Models 3-5-10 Speed on Display
Parts and Accessories In Stock
Every Bike ASSEMBLED FREE
Dana's Sport Shop
62 Main St. Andover, Mass.

FREE!
1200
GREEN S&H STAMPS
TO ALL NEW
HEATING OIL CUSTOMERS
CYR OIL CO.
100 WATER ST. LAWRENCE
683-2775

Lic. No. 6739
GLEN MEADOW
24 HOUR SERVICE
PLUMBING & HEATING
OF ANDOVER
685-8383
Maintenance & Repairs • Appliance Installation
Complete Bath & Kitchen Remodeling

• SKI PANTS • PARKAS
SALE
• SWEATERS
40% OFF
ON ALL CLOTHING
30% OFF ON ALL BOOTS
NORDICA—RIEKER
TECNICUS
UP TO 30% OFF ON SKIS
K-2—HEAD—
HARTS—OLIN
CROSS COUNTRY EQUIPMENT BONNA ALFA 20% OFF
Dana's Sport Shop
62 MAIN STREET, ANDOVER

Continue

Initial observation of the 1973 edition of Andover's town meeting indicates an interest in municipal affairs.

An attendance of 1685 voters at the first session was a good and representative showing.

A similar turnout can be expected for the resumption of the meeting next Monday night, based on a similar amount of people being interested in the issue scheduled for discussion - - namely schools.

Monday night's attention was principally focused on the school budget, promulgated, no doubt, by the so-called new majority of the school committee which had proposed budget cuts on Sunday afternoon.

Interest in school matters was fostered by electorate of a week ago when two new members were put on the school committee, resulting in a group of Andover residents suddenly on the opposite side of the educational fence.

That their interest in educational affairs is still apparent was evident in the turnout and voting of Monday night, when the majority vote of the school committee was overturned.

Next Monday will provide yet another test of strength, as the school renovation project is presented for voter consideration.

Our concern in commenting on the two particular issues and the division in views on school matters as they now exist, is with the town meeting sessions scheduled beyond next Monday.

With the school issues resolved, will the attention of the electorate continue into the all-important matter of development of the West Andover industrial area, scheduled for March 26?

Will the interest continue beyond to the consideration of municipal refuse pickup and a new sanitary landfill site probably the Monday following?

If the people are sincere, then we trust the attendance at all sessions will be equivalent to the attention afforded issues of the first two Monday nights.

Surely, that interest should be manifest by the same people who have determined the school costs, if they would at the same time afford a means of relieving the tax burdens by attending and approving the items dealing with the West Andover industrial area and Hewlett-Packard Co. in being able to locate there.

Town meeting to be efficient and workable, must have majority attention to all items, not just single issues.

Renovate

With respect to the principal issue facing town meeting action Monday night, it seems important to point out once again the importance of providing the funds to renovate the Doherty and Shawsheen schools.

Awareness of the 65 per cent state reimbursement should be incentive enough, but there are other factors to consider.

Most important is the safety of the children in the buildings and the improvement in conditions as they currently exist.

Some youngsters in Shawsheen are now pursuing their daily courses in the basement of the school, an unpleasant condition to say the least.

Electrical and plumbing work is less than satisfactory.

Simple repairs of these items would prove costly, if separated from the overall project.

The renovations to be proposed by the building committee Monday will allow for a complete updating of the buildings, with no particular design to conform to an educational process.

Confusion, as we have said previously, can result from looking at the matter in a bricks and mortar plus education attitude. The issue Monday night involves bricks and mortar alone, leaving the system of education to be followed to be determined by the administration to whom the buildings will be entrusted for the next 20 to 30 years, if they are improved.

The town will probably not have the opportunity to obtain educational plant improvement at these prices again.

There is, then, a rather clear choice, improved by the total project cost being within the $1 million range, rather than the higher figure.

We trust that approval will be forthcoming Monday night on the renovations as proposed by the building committee.

The Moderator

Andover's town meeting took on a somewhat new format Monday night with the gavel now being administered by Atty. William A. Dalton.

Despite issues of potential lengthy and heated debate, the youthful attorney kept the meeting in order and moving through rules he set forth at the outset of the session.

The change seemed to effect an attentive and fast moving meeting.

Prominent among the changes was the manner of voting, probably in conformance with youthful concerns.

Rather than the former voice vote on items, the moderator now takes the measure of popularity of an issue through a hand vote.

This accomplishes two things, as we view the situation.

It first of all eliminates a shouting contest, often not the best method of determining the true feelings of the crowd.

Second, it affords those in the hall a chance to stretch a bit during the course of the lengthy sessions, all of it being tension relieving and probably healthier.

Off his initial performance, it would appear that town meeting direction has been entrusted to good hands in the election of Atty. Dalton.

Off The Top Of The Desk

Spring weather is of course, welcome, but it presents the usual problems.

Roads in particular get a bit of a going over due to the change of season.

Chestnut street in North Andover was undergoing a grooming with the grader this week, smoothing out the final heaves of winter.

Road crews in both North Andover and Andover are making their annual rounds doing the routine patchwork in anticipation of more permanent repairs once the weather settles.

●

Must be a change in the habits of Andover town meeting attendees this year.

Very little sewing or knitting was viewed as compared to previous years.

●

Still on the subject of Andover's opening town meeting session, we note that a sneeze may have resulted in discussion of a budget item.

Voters can hold a budget item open for debate by announcing "pass," as the item is presented.

At one point in the readings Monday night it was difficult to determine whether the noise was, in actuality, the word "pass" or simply a sneeze.

The budget request was held open anyway, and just as well, if one considers the town's budget is really nothing to be sneezed at anyway.

●

A brief word of caution as the reports come glowingly from Winter Haven, Florida, concerning the spring training session of the Boston Red Sox.

As the team continues to impress, new stars doing something more magnificent each day, one must bear in mind that soon the official season will open and things must settle down to normal business.

It can only be hoped the team continues its winning ways, but based on past experience, we must be cautious in any optimistic viewpoints at this early stage.

●

Spring comes to Boston earlier than the calendar when the mammoth N.E. Spring Garden and Flower Show opens this Saturday, March 17 at Commonwealth Armory for nine days.

Sponsored for 102 years by the Mass. Horticultural Society, this annual floral festival will welcome Spring with 2½ acres of flowers, plants and trees in beautiful garden settings.

Theme of this year's show is "Return to Paradise," depicting a New England Garden of Eden, a forest planting filled with a wide variety of exotic plants.

Urging people to become more involved with plants, the Horticultural Society will have special learning centers in which show visitors can receive on-the-spot instruction on growing and caring for their plants.

The wives of all the N.E. governors will attend the show on Wednesday, March 21, for the annual presentation of the Ecology Award by Horticulture Magazine, published by the society.

●

Spring comes to the underwater world of the New England Aquarium this year in a stunning array of sight, sound, color and signs of rebirth.

Aquarium members who attend Members' Night on March 21st, will have a special preview of these new exhibits which reflect that Spring is just as much a time of renewal in the wonderful world of water as it is to the land-locked.

Down the Years with The Townsman

75 Years Ago - March, 1898

Tuttle and Morrison are making every preparation for the Spring carriage trade. There is no better place to get your carriage varnished and repaired and now is the time to do it.

A splendid electric display, featuring some of Edison's works will be featured at the Odd Fellows ball Friday night in town hall.

Sousa, "the march king," will be at the Lawrence opera house Monday evening and many Andover residents will be attending, going by special electric to the city.

The state highway commission has announced its preference of improving South Broadway as the entrance to Lawrence from Andover rather than South Union street, thus it seems that the artery will be the subject of macadamizing.

Several flocks of wild geese have been seen passing northward this week and the robins are beginning to flit about as sure signs of spring.

50 Years Ago - March, 1923

Among the first order of business for the new school committee is a study of the worthiness of a manual training program in the public schools.

The Smith and Dove manufacturing Co., has purchased approximately seven acres of land on Shawsheen road, much of it on the south side near the Wakefield property and the remaining bordering Brechin Terrace.

Town meeting approves $230,000 Shawsheen Schoolhouse, $10,000 motor ladder truck for fire department and $700 for a combination truck-ambulance for the police department.

Selectman Frank H. Hardy has gone to Atlantic City for the week to attend the national convention of brushmakers being held there.

The Johnson High Girls of North Andover defeated the Punchard girls 33 to 6 in a basketball game Wednesday afternoon at the Guild gymnasium.

25 Years Ago - March, 1948

Police Chief George A. Dane institutes a crackdown on illegal parking particularly on Main street and in the vicinity of the railroad station.

Dr. Alfred E. Stearns, retired headmaster of Phillips Academy, who has been residing in Danvers, will soon move to the home he has purchased on Locke street.

The selectmen this week appointed the Recreation committee members consisting of Stafford A. Lindsay, George A. Stanley, Jr., Edward A. Lefebvre, Alan F. Dunlop and Francis L. Caverly.

Due to the recent continuance of bad, winter weather, it has been decided to extend the all-night parking ban from March 15 through April 1.

Grant, Saunders, Clark and Baker brooks in Ballardvale, running into the Shawsheen River, are all running high and overflowing their banks.

10 Years Ago - March, 1963

James D. Wilson is elected new chairman of the board of selectmen.

The selectmen have voted to appoint a special committee to study the town manager charter and recommend "constructive criticisms and improvements."

Assessor William H. Russell reports it will be some time in early April before the tax rate can be established, due to the late arrival of the "cherry sheets," from the state.

Andover High's gymnastic team retained its state title Saturday night for the second year, extending its overall winning streak to 27 straight meets.

fo

Sav
Uniq
anyt

Hawkeye I
by Kodak
Kodak Hawke
black and whi
slides.

Years

sman

rch, 1898
orrison are
ration for the
ade. There is
to get your
and repaired
e to do it.
tric display,
Edison's works
at the Odd
night in town

ch king," will
e opera house
and many
will be atten-
ial electric to

y commission
preference of
Broadway as
awrence from
n South Union
ems that the
e subject of

of wild geese
en passing
veek and the
g to flit about
ring.
rch, 1923
rst order of
w school com-
udy of the
anual training
blic schools.
and Dove
Co., has
imately seven
awsheen road,
outh side near
perty and the
ring Brechin

pproves $230,-
Schoolhouse,
der truck for
nd $700 for a
ck-ambulance
artment.
H. Hardy has
ty for the week
nal convention
ing held there.
High Girls of
defeated the
o 6 in a basket-
sday afternoon
nasium.
arch, 1948
eorge A. Dane
down on illegal
arly on Main
vicinity of the

tearns, retired
llips Academy,
residing in
n move to the
nased on Locke

n this week
creation com-
consisting of
ay, George A.
Edward A.
. Dunlop and
y.
nt continuance
eather, it has
extend the all-
from March 15

s, Clark and
allardvale, run-
wsheen River,
g high and
banks.
arch, 1963
is elected new
he board of

have voted to
committee to
anager charter
"constructive
provements."
m H. Russell
some time in
e the tax rate
ed, due to the
the "cherry
state.
's gymnastic
ts state title
or the second
its overall
o 27 straight

WALK-UP WINDOW OPENS AT 8 A.M.

Free "Pick-a-Gift" for your Savings money!

DEPOSIT $50 or more . . . pick one of three!

Savoy Tote Bag

Unique carry-all bag by Savoy. The lug-anything go-anywhere, handy tote bag.

Cannon Belmont Blanket

Belmont blanket by Cannon. Style and comfort for every home.

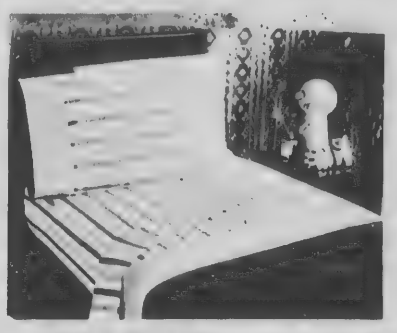

Cannon Sheet and Pillow Cases

Monticello sheet and two pillow cases by Cannon. Smart Malibu stripe in 50% cotton with 50% polyester.

DEPOSIT $100 or more . . . pick one of four!

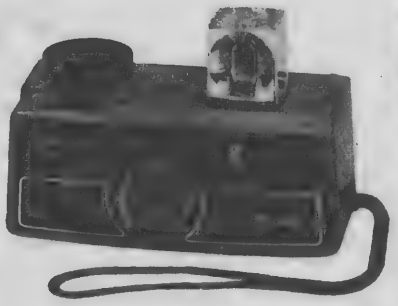

Hawkeye Instamatic II by Kodak

Kodak Hawkeye Instamatic II for quality black and white or color shots or color slides.

Bake 'n Broiler by Westbend

4 in 1 Bake 'n Broiler by Westbend. Bakes, broils, cooks, roasts—with cutting guide marks, water level mark and no stick interior.

Corning Ware Set

Cook and store set by Corning. 1½ quart covered sauce pan and two petite pans with covers in colorful Cornflower design.

25-Piece Rogers Service by International Silver

25 piece set of carefree stainless by Rogers Cutlery from International Silver Company. 4-six piece place settings plus serving spoon. In richly detailed Elegance Pattern.

Move your money . . . take your choice!

Bring in your savings dollars, deposit them in a 1-year or 2-year Arlington Trust Investment Savings Account or add to your present 1-year or 2-year Arlington Trust Investment Savings Account and take your choice of any of the appropriate and exciting FREE gifts.

You always end up way ahead by saving at Arlington Trust!

Essex County's largest commercial bank

Arlington Trust company

ANDOVER OFFICE IN SHAWSHEEN PLAZA

Arlington Trust is insured by the Federal Deposit Insurance Corporation, an agency of the United States Government.

OBITUARIES

ATTY. HALBERT W. DOW

Atty. Halbert Wilfred Dow, 79, a former assistant clerk of courts in the Lawrence District Court, died Tuesday at his home, 5 South Road, Rye, N. H.

Born in Lawrence he had been a resident of Andover for many years, residing in Rye, N. H. for the past three years. He was a practicing attorney for 50 years. A graduate of Boston University Law School, he was a member of the Massachusetts Bar Association, Lawrence Bar Association, Grecian Lodge, A.F. and A.M. of Lawrence. A veteran of World War I, he served as a second lieutenant in the U. S. Army. He was a member of Methuen Post 8349, Veterans of Foreign Wars.

He is survived by his wife, Helen P. (Snow) Dow, three daughters, Mrs. Evelyn Quint, of Mt. Airy, Maryland; Mrs. Elizabeth Ramsey of Rye, N. H. and Mrs. Constance Madison of Monson, 25 grandchildren and 14 great grandchildren.

Funeral services will be held Friday at 2 p.m. in West Parish church. Burial will be in West Parish cemetery.

Friends may call today from 7 to 9 p.m. at the Lundgren funeral home, 18 Elm St., Andover.

JOSEPH BULLA

Joseph Bulla, 44, 707 South Hopkins Ave., Titusville, Fla., a technician with Technicolor at Cape Kennedy and co-owner of the Three Oaks Motel, died Tuesday, March 6, at Jess Perrish Hospital. He was a native of Lawrence.

He was born Dec. 24, 1928. He was educated in Methuen and Andover schools and graduated from Punchard High School in 1947. He recently attended the 25th anniversary of his class in Andover.

Surviving is his wife, the former Marie Davis; three sons, Daniel, Michael and Gene Bulla; and his parents, Philip and Mary Bulla.

The funeral Mass was offered Friday in St. Theresa's Church, Methuen. Burial was in Titusville, Fla.

CRAIG KOZAT

Craig H. Kozat, six-weeks-old son of Walter and Leellen (Craig) Kozat, 51 Marblehead St., North Andover, died Thursday, March 8, a short time after being admitted to Lawrence General Hospital. Dr. John T. Batal, medical examiner, attributed death to cerebral hemorrhage. The youngster was taken to the hospital from his home in the North Andover Fire Department ambulance.

Besides his parents, he leaves a brother, Kyle Kozat; his paternal grandmother, Mrs. Irene Kozat of Lawrence; his maternal grandparents, Mr. and Mrs. Hamilton Craig of Andover; and his maternal great grandparents, Mr. and Mrs. George Craig of Andover.

Private funeral services were held Friday from the Charles F. Dewhirst Funeral Home, 80 Broadway, Methuen, with burial in Elmwood Cemetery, Methuen.

HAROLD BREWER

Harold C. Brewer, 75, 2 Chestnut Court, Andover, former mill boss, died Wednesday, March 7, at Lawrence General Hospital after a brief illness.

Mr. Brewer was born in England, March 12, 1897. Before he retired, he was boss weaver in the Pacific Mill. Mr. Brewer was a veteran of World War I. He was a member of St. Augustine's Episcopal Church.

Surviving is his wife, the former Stella E. Brown; a daughter Irma, wife of Andover Police Lt. Raymond Collins; two grandchildren, and two great grandchildren.

The funeral was held Saturday morning at 11 o'clock from the Lundgren Funeral Home, 18 Elm St., Andover. Burial was in Spring Grove Cemetery, Andover.

MRS. RUTH B. VAYANOS

Mrs. Ruth B. (Kear) Vayanos, 3 Dana St., Malden, widow of John J. Vayanos, and mother of James J. Vayanos, Jr., of Andover, died Wednesday, March 7, at Melrose - Wakefield Hospital after a long illness.

She was born in Minorsville, Pa. She lived in Cambridge 30 years before she moved to Malden 10 years ago. She was employed for several years as a housekeeper at Phillips Academy, Andover. She attended St. Paul's Episcopal Church, North Andover.

Also surviving is a daughter, Margaret D., wife of Earl V. Pacella of Malden; four grandchildren; and a great grandchild.

The funeral was held Saturday at 11 a.m. from the Weir Funeral Home, 144 Salem St. Burial was in Woodlawn Cemetery, Everett.

FRANCIS J. HILL

Francis J. Hill of Claremont, California, died March 7, 1973.

Mr. Hill was born October 31, 1894 in Bridgeport, Connecticut where he resided until 1940.

Besides his widow, Mrs. Gladys M. Hill, he is survived by a daughter, Mrs. Janice Mix of Claremont; a son, Francis J. Hill, Jr., of Andover; and five grandchildren.

Services will be held in Claremont.

Friends who wish may make memorial contributions to the American Cancer Society, 111 W. Center St., Pomona, California, 91766.

VERNA MESSER

Verna (Graichen) Messer, 77, widow of Clarence W. Messer, 7 Johnson Road, Andover, died Sunday at Bon Secours Hospital following a brief illness.

She was born in Lawrence, Feb. 24, 1896 and was employed as a companion. She was a member of Christ Church Presbyterian and the Ladies' Aid Society of that church.

Surviving are one daughterr, Enid H., the wife of Frank C. Brightman of Salem, N.H. There are four grandchildren, Joseph H. Wilson and Mrs. Richard G. Catteau, both of Methuen, Mrs. Wayne Bemis of Salem, N.H., John E. Wilson of Camp Springs, Maryland; and eight great grandchildren.

The funeral was conducted Wednesday at 2 p.m. at the funeral chapel of J.B. Emmert and Sons, 93 East Haverhill St., Lawrence. Burial was in Walnut Grove Cemetery, Methuen.

Memorials may be made to Christ Presbyterian Church.

MISS MILDRED BUCK

Miss Mildred F. Buck of Tucson, Arizona, a former resident of Andover, died unexpectedly at her home on March 9, 1973.

She leaves her sister, Mrs. Hazel B. Schofield of Andover, a niece, Mrs. Harriet S. Gilday of Andover, two nephews, Arnold Schofield of Holden, and Ainslee Schofield of Weymouth; also several great-nieces and nephews.

Private funeral arrangements have been made in Tucson.

Births...

NELSON - A son, John Richmond, March 1, at Lawrence General Hospital to Mr. and Mrs. John Holland Nelson, 82 Gould Road, Andover. The mother was Barbara Richmond.

CREEVEY - A son, Robert Alan, to Mr. and Mrs. Donald Creevey, 592 Osgood St., North Andover. The mother was Merri L. Platt.

KIP - A daughter, Stephanie at Lawrence General Hospital, to Mr. and Mrs. Nicholas Kip, 61 Highland Road, Andover. The mother was Suzanne Hall.

LYNCH - A daughter, Keri Leigh, at Bon Secours Hospital to Mr. and Mrs. Patrick Lynch, 27 Brookfield Road, Andover. The mother was Carolyn Davis.

DALTON - A son, Robert MacKenzie, Jr., at Lawrence General Hospital to Mr. and Mrs. Robert M. Dalton, 123 Main St., Andover. The mother was Charlene T. Tucker.

ANDREW - A son, Christopher Joseph, born March 4 in Albany, N.Y., to Mr. and Mrs. Arthur Andrew, Latham, N.Y. The mother is the former Margo Messina, daughter of Mrs. Joseph Messina and the late Mr. Messina of Lawrence. Paternal grandparents are Mr. and Mrs. Edward Andrew, 4 Fleming Ave. The couple has another son, Kevin.

GULEZIAN - A daughter, Amanda Beth, Wednesday, March 7, at Boston Lying-In Hospital to Dr. and Mrs. Glen Gulezian, 8 Pioneer Circle, Andover. The mother was Janice Yagjian. The paternal grandparents are Dr. and Mrs. Aram Gulezian of Haverhill. The maternal grandparents are Mr. and Mrs. Jacob Yagjian of Winchester.

MOSHER - A son, Nathan David, at Bon Secours Hospital to Mr. and Mrs. Robert Mosher, 113 Marblehead St., North Andover. The mother was Deborah Brimblecom.

KOERCKEL - A daughter, Laura Catherine, at Lawrence General Hospital, to Mr. and Mrs. Gerard Koerckel, 8 Abbott Bridge Road, Andover. Ths mother was Lois Ann Prange.

Bridge Club Activities

North Andover

At last week's meeting of the North Andover Duplicate Bridge club the results were:

Father Gino Gialdini and Joe Medolo, Joe Cinalli and Bill Hurley, tied for first; Nancy Dowe and Norm Ellis, third; John Nigrelli and Dick Grady, fourth; Mary Joyce and Dot Burke, fifth; Win Cuddy and Alice Batterbury, sixth.

The group meets every Wednesday at 7:15 at Camelot.

Andover

The Andover Duplicate Bridge club will hold a regular session Thursday at 7:30 p.m. in the cafeteria of West Elementary School. On March 22, a club championship will be held to benefit the American Field Service. All interested bridge players in the area are welcome to attend. Information may be obtained from Mrs. Donald Sagaser or Mrs. Thomas Dye.

Winners at last week's session were:

North-South

1. Mr. and Mrs. Errol Silk
2. George Rea - Warren Rea
3. Timothy Bryant - William Knowles
4. Cathy Riley - William Gourley.

East-West

1. Lee Weiner - Sidney Frankel
2. Allan Carlson - Howard Langlois
3. Mr. and Mrs. Austin Weber
4. Don Ewing - Dave Dotson

Greenleaf

The Greenleaf Bridge Club will hold a regular duplicate session at 10 a.m. Thursday at the South Church. A special Swiss-team-of-four championship is being planned for March 22. Any person needing a partner is asked to contact Mrs. Jay Gottesfeld or Mrs. Frank Reynolds.

Winners last week were:

1. Rita Fionte - Ann Reynolds
2. Marion Hindman - Gloria Gottesfeld
3. Ann Belpedio - Ethel Nicholson
4. Nan Metcalf - Mary Ellen O'Brien.

On Dean's List

Emmanuel College, Boston, has named 281 undergraduates to the Dean's list for the first semester of the academic year 1972-73.

Those students named for maintaining high scholastic achievement include: Miss Mary Jane Costello, daughter of Dr. and Mrs. Ernest F. Costello, Jr. of 61 High St., Andover.

Miss Costello, a history major, is a member of the class of 1975 at Emmanuel College.

Request For Fund Explaine

The Greater La Community Drug Cou (GLCDC) is req contributions from the Lawrence commun Andover, North A Lawrence, and Methue projected 18 month bu GLCDC has asked for fu the Andover and North town warrants for sup development of a comp program that serves th Lawrence community following ways.

(1) A broad edu program includes i teacher education and tion of student efforts student problems in public schools. This pr under the leadership time education direc holds a Ph.D. degree tion. He also assists yo GLCDC programs to their education and suitable employment.

(2) An extensive c program is available t youth as well as par other concerned c Counseling methods general counseling for g cluding marital and counseling, and in counseling. A counseli is located in each of communities of Andov Andover, Lawren Methuen.

(3) A Medical Walk-In Bon Secours Hospita youth who have a v problems such as ver ease, drug abuse and p A registered nurse co the Clinic which is a co operation. Whenever however, youth visiting are encouraged to coope their parents concer problems. In the cours past year, some 1000 v been made to the G Greater Lawrence resi

(4) An in-patient reha center is located in Me is known as Challenge is an importan rehabilitation part of th

PUT DOWN CRITICISM — PART II

Three musicians tell how they were healed of problems related to criticism.

Broadcast this week over many stations including:

SUNDAY
10:15 A.M. WLLH
1400 KC LOWELL

the TRUTH that HEALS
A Christian Science radio series

WE WOULD LIKE TO CARE FOR YOUR INSURANCE

Study it. Plug any gaps. Watch over it. And keep you up-to-date. Ours is a total service - for the individual, business or both. All lines including life.

SMART & FLAGG
The Insurance Office
FOR OVER 100 YEARS
Olde Andover Village – 93 Main St. – At The Arch – 475-6161

Lundgren
FUNERAL HOME
Member THE ORDER OF THE GOLDEN RULE
DONALD E. LUNDGREN
ELM STREET ANDOVER 475-2072
ESTABLISHED IN 1840

FREDERICK E. ALLEN
SON
LANE – ALLEN
FUNERAL HOME
68 PARK STREET, ANDOVER
TEL. 475-1516
FREDERICK E. ALLEN & SON
FUNERAL DIRECTORS
Serving Greater Lawrence, Methuen, Andover, North Andover, and Salem, N. H.

Printing
OF DISTINCTION
The ANDOVER TOWNSMAN
For Your Printing Needs
CALL 475–1943

LIQ
AR
SATURDAY
SUNDAY
SHERATON
LOWE
LEADING U.S
OVER 2000
LITHOS, W
ENAMELS, M
DIRE
AT ABSOL
EVERY SIZE FOR
3 FT. x 4 FT., IN
TASTE — ANY D
CHECK TH
OVER 500 ORIGINAL OIL PAINTINGS $5.00 to $25.00
OVER 200 SOFA-SIZE 24 x 36, 24 x 48 OIL PAINTINGS $25.00 to $60.00
8 x 10 OILS
12 x 16 OILS
For your protection
and conducted solely
Stamford, Ct., assuri
and greatest value.
DEALERS INVITED
INTERNATIONAL

oneer Circle,
ther was Janice
e paternal
e Dr. and Mrs.
f Haverhill. The
arents are Mr.
ob Yagjian of

A son, Nathan
Secours Hospital
Robert Mosher,
ad St., North
mother was
ecom.
- A daughter,
e, at Lawrence
al, to Mr. and
erckel, 8 Abbott
Andover. Ths
s Ann Prange.

e Club
vities

Andover
s meeting of the
Duplicate Bridge
were:
Gialdini and Joe
Cinalli and Bill
or first; Nancy
rm Ellis, third;
nd Dick Grady,
Joyce and Dot
Win Cuddy and
y, sixth.
meets every
:15 at Camelot.
lover
Duplicate Bridge
a regular session
:30 p.m. in the
Vest Elementary
arch 22, a club
will be held to
erican Field Ser-
erested bridge
rea are welcome
rmation may be
n Mrs. Donald
. Thomas Dye.
st week's session

rs. Errol Silk
a - Warren Rea
Bryant - William

iley - William

- Sidney Frankel
rlson - Howard

Mrs. Austin Weber
g - Dave Dotson
eenleaf
af Bridge Club will
duplicate session
rsday at the South
cial Swiss-team-
pionship is being
rch 22. Any person
rtner is asked to
Jay Gottesfeld or
eynolds.
week were:
te - Ann Reynolds
Hindman - Gloria

lpedio - Ethel

calf - Mary Ellen

's List

College, Boston,
undergraduates to
list for the first
the academic year

dents named for
high scholastic
nclude: Miss Mary
, daughter of Dr.
est F. Costello, Jr.
, Andover.
lo, a history major,
of the class of 1975
College.

ng
DISTINCTION
The
NDOVER
WNSMAN
Printing Needs
475-1943

Request For Funds Explained

The Greater Lawrence Community Drug Council, Inc. (GLCDC) is requesting contributions from the Greater Lawrence communities of Andover, North Andover, Lawrence, and Methuen for its projected 18 month budget. The GLCDC has asked for funding via the Andover and North Andover town warrants for support and development of a comprehensive program that serves the Greater Lawrence community in the following ways.

(1) A broad educational program includes in-service teacher education and coordination of student efforts to resolve student problems in the local public schools. This program is under the leadership of a full time education director who holds a Ph.D. degree in education. He also assists youth in the GLCDC programs to continue their education and to find suitable employment.

(2) An extensive counseling program is available to troubled youth as well as parents and other concerned citizens. Counseling methods include general counseling for groups, including marital and parental counseling, and individual counseling. A counseling center is located in each of the four communities of Andover, North Andover, Lawrence and Methuen.

(3) A Medical Walk-In Clinic at Bon Secours Hospital serves youth who have a variety of problems such as veneral disease, drug abuse and pregnancy. A registered nurse coordinates the Clinic which is a confidential operation. Whenever possible, however, youth visiting the Clinic are encouraged to cooperate with their parents concerning any problems. In the course of this past year, some 1000 visits have been made to the Clinic by Greater Lawrence residents.

(4) An in-patient rehabilitation center is located in Methuen and is known as Challenge House. It is an important drug rehabilitation part of the GLCDC program that benefits people in treatment. The facility is open to the public as a community resource center as well as to schools, PTA groups, and other service organizations. A hot-line is manned at Challenge House 24 hours a day, 7 days each week to help respond to citizen's questions and/or problems. The hot-line number is 685-9141.

The GLCDC program consists of 12 full time paid staff members. It also utilizes the services of 25 medical and mental health professional volunteers from the Greater Lawrence community.

The article in the Andover Town Warrant was submitted by the Town Manager. The article in the North Andover Town Warrant was signed by fifteen prominent North Andover citizens.

Lt. Winters In Special Program

First Lieutenant Michael P. Winters, son of Mrs. Mary Martin of 15 Porter Road, Andover, recently toured the U.S. Air Force Military Personnel Center at Randolph AFB, Texas, under a special program for junior officers.

Lieutenant Winters and fellow officers from Edwards AFB, Calif., were thoroughly briefed on operations and procedures of the center - the hub of personnel actions involving airmen and officers through the grade of colonel.

He was given the opportunity to meet with his "career advisor" - an experienced officer from his own field - to discuss individual career progression, future assignment possibilities and other personal aspects of his military career.

The lieutenant serves at Edwards as a helicopter pilot with a unit of the Aerospace Rescue and Recovery Service which performs mercy air rescue and evacuation.

Lieutenant Winters, whose father, Charles H. Winters, resides at 106 Main St., Andover, was graduated in 1966 from Andover High School and received his B.S. degree in political science in 1970 from Springfield College.

He was commissioned in 1971 upon completion of the School of Military Sciences for Officers at Lackland AFB, Texas.

His wife, Kathleen, is the daughter of Mrs. Helen Probst of 5681 Colorado St., Long Beach, Calif.

Attains Dean's List Status

Deborah L. Mandrone of 42 Fernview Ave., North Andover, and a student at Lowell Technological Institute has been notified of attaining Dean's list academic status for the Fall and Winter semester at L.T.I.

A sophomore majoring in Mathematics at the Lowell Tech College of Pure and Applied Science, she is a native of White Haven, Pa.

Subscribe to the TOWNSMAN

The ONLY Shoe Repair Shop In Town
D'Amore
- SHOE REPAIR -
20 ESSEX STREET, ANDOVER
Tony D'Amore (Craftsman)

LIQUIDATION
ART SALE
SATURDAY MAR. 17 - 11 AM to 11 PM
SUNDAY MAR. 18 - 11 AM to 6 PM
SHERATON MOTOR INN - ANDOVER
LOWELL STREET TEL: 475-5400
LEADING U.S. WHOLESALER LIQUIDATING
OVER 2000 ORIGINAL OIL PAINTINGS,
LITHOS, WATERCOLORS, PRINTS,
ENAMELS, METAL & CARVED FRAMES.
DIRECT TO THE PUBLIC!
AT ABSOLUTE CLOSEOUT PRICES
EVERY SIZE FOR EVERY WALL FROM 3 IN. x 3 IN. TO 3 FT. x 4 FT., IN COLORS AND SUBJECTS FOR EVERY TASTE — ANY DECOR! WALL GROUPINGS ARRANGED.
MASTER CHARGE AVAILABLE

CHECK THESE LIQUIDATION PRICES

OVER 500 ORIGINAL OIL PAINTINGS $5.00 to $25.00	OVER 400 HAND CARVED IMPORTED FRAMES $9.00 to $28.00	FEATURING A MAGNIFICENT COLLECTION OF FRAMED LITHOGRAPHS including works by Dufy, Chagall, Dali, Picasso, Miro, etc. $10.00 to $30.00 SOME HIGHER Also select watercolors, pastels and prints.
OVER 200 SOFA-SIZE 24 x 36, 24 x 48 OIL PAINTINGS $25.00 to $60.00	BEAUTIFULLY FRAMED ORIGINAL ENAMELS $15.00 to $60.00	

ALSO LIQUIDATING
8 x 10 OILS $ 5 - $12 16 x 20 OILS $12 - $35
12 x 16 OILS $10 - $30 20 x 24 OILS $17 to $40

For your protection as well as our reputation, sales are advertised and conducted solely under the name of INTERNATIONAL ART CORP., Stamford, Ct., assuring you of the broadest selection, highest quality and greatest value. Your complete satisfaction guaranteed.
DEALERS INVITED — DOORS OPEN PROMPTLY AT 11:00 A.M.
INTERNATIONAL ART CORP. "the original art liquidators"

25% OFF
SLUMBERLAND PRODUCTS
Slumberland
MATTRESS SETS
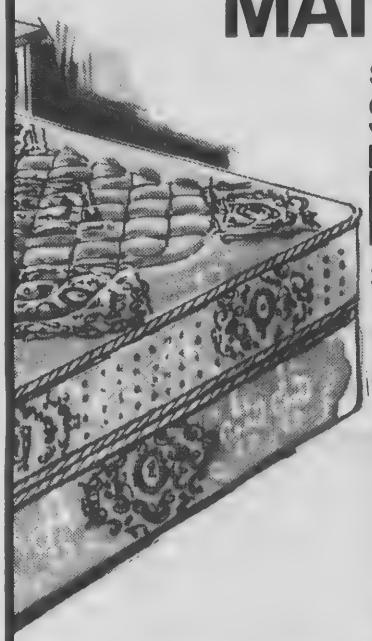
Slumberland
SLUMBERQUILT®
ADVERTISED IN LIFE
and sold for $79.95 ea. pc.
SALE PRICED NOW!
$59.95 TWIN OR FULL SIZE
MATCHING FOUNDATION AT SAME LOW PRICE
Exactly the same mattress advertised in LIFE Magazine at $79.95 and sold at $79.95; now yours at truly BIG savings of $40 a set and more! It's luxury bedding at bargain prices! Quality features include double-deep quilting of Polyurethane foam, eyelet border, reinforced edge support, heavyweight decorator covering, extra firm Slumberloc® innerspring unit.
SAVE $50 on 2-pc. Slumberquilt QUEEN SIZE SET
Advertised in LIFE at $219.95 . . . SALE PRICE $169.95
SAVE $60 on 3-pc. Slumberquilt KING SIZE SET
Advertised in LIFE at $339.95 . . . SALE PRICE $279.95
ANOTHER SLUMBERLAND SLUMBER SPECIAL!
Slumberland
SLUMBERLADY®
An Outstanding Mattress Value at a Budget Price
Only $49.95 TWIN OR FULL SIZE
Matching Foundation at Same Low Price
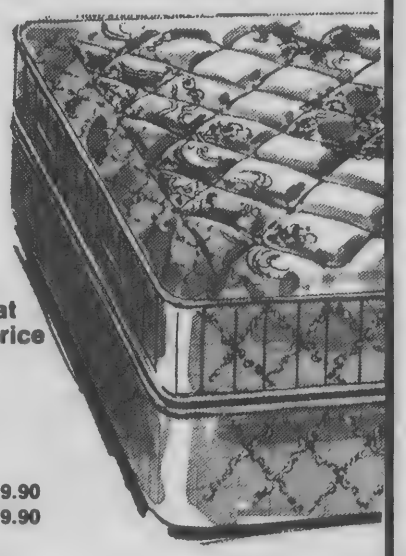
GENTLE FIRM Quilted top for restful comfort. Layers of white cotton felt under a handsome durable, decorator cover. A quality mattress . . . designed for proper body support and comfort.
2-Pc. QUEEN SIZE SET ..... only $149.90
3-Pc. KING SIZE SET ..... only $219.90
LEO MELTZER Furniture
Colonial and Early American
Route 28
Corner of Park St.
North Reading
STORE HOURS
Mon. - Wed. - Sat. 10 to 5:30
Tues. - Thurs. - Fri. 10 to 9
ALWAYS FREE DELIVERY
AND LAY-A-WAY

Townsmen Have Busy Schedule

The Townsmen, the Greater Lawrence Chapter of the Society for the Preservation and Encouragement of Barbershop Quartet Singing In America, Inc. plan a busy schedule for the next two months according to their President Bill O'Donnell of Billerica.

March 17, they entertain for the Andover Lodge of the Elks at their St. Patrick's Day corned beef and cabbage dinner and dance. March 24, they are entered in the chorus competition in Canton, against Concord, Framingham, Salem-Beverly, Haverhill and several others in Division VI of the Northeastern District. March 31, they sing for the Men's Club of the Christ Presbyterian Church on East Haverhill St. in Lawrence, while on April 1, they will join with the Andover Community Chorus in a night of music at South Church. The proceeds from this concert will go toward needed repairs to the pipe organ said Keith Gould, South Church organist.

Saturday night, April 28 the Townsmen will hold their Annual Parade of Quartets at East Junior High School in Andover. A portion of the proceeds will be donated to the Society's charity - The Institute of Logopedics in Wichita, Kansas. The Institute helps children who cannot speak, learn to speak. SPEBSQSA's alternate motto is "We sing that they may speak." Details on the shows of April 1 and April 28 will be announced soon.

In 1971, about three-fourths of all collective bargaining agreements covering 2,000 workers or more authorized employers to withhold dues, initiation fees, or assessments from union members' paychecks and transfer these funds to the union. This arrangement is called a checkoff.

There's never been a better time to join Weight Watchers.

Will 1973 be one of your biggest years . . . or one of your slimmest? Let our years of experience help you lose weight and keep it off. Men, Women, Teenagers. New members accepted at all times. $6.00 first meeting (includes registration fee) and $2.50 weekly thereafter! Join now.

For information call 453-6781 (Lowell)
325 Harvard Street, Brookline, Mass.
LAWRENCE - Tuesdays 9:30 A.M. and 7:30 P.M.
Holiday Inn, Int. 495 at Route 114
NORTH READING - Mondays 7:30 P.M.
North Reading Knights of Columbus Hall
254 Main Street (Rt. 28) Cor. Sullivan Rd.

AN ASSIST for the Channel Two auction was provided by the Lord Mayor of Dublin this week. Lord Mayor Sean O'Leary, presented a book for the auction to Ann Bride of Andover, area chairman of the auction at Lawrence City hall on Monday, making his St. Patrick's visit complete.

Dance Courses Offered

The Spring Term program of the Andover - North Andover YMCA includes ten dancing courses of several classifications. A new offering will be an adult ballroom dancing instruction course which will provide instruction in basic steps of waltz, foxtrot, polka and novelty dances under professional leadership. Beginning March 30 the group will meet Friday evenings for 10 weeks at the North Andover facility of the YMCA (Community Center) under dance masters Tom and Marie Parker. Following instruction in basic American and Latin dances from 7:30-8:30 p.m. practice and informal social dancing will follow for the next hour. The enrollment for this program will be for couples only.

In response to requests of many parents and a growing desire to learn traditional dancing by some young people, the YMCA will also offer an instruction course in ballroom dancing, along the pattern of the adult program, open to boys and girls in grades 7-9, who may enroll individually. The class will meet 10 Tuesdays 5-6 p.m. at the North Andover facility, beginning March 27.

A Girl Scout Junior Dance Badge course will also be offered at the North Andover facility on five Mondays 3:30-4:30 p.m. starting March 26. Instructor Mrs. Dorothy Christopher will direct the program and Girl Scouts meeting the requirements will receive the Junior Dance Badge.

A women's exercise for fitness program using dance steps to music will begin on March 29 at the Andover YMCA building. The five week course under instructor Mrs. Janet Cooper will meet Thursday mornings 10:30-11:30 a.m. Sitting service available for pre-schoolers.

Five ballet classes are offered at the North Andover Y building under instructor Mary Claire Langille. Ten week series of lessons on Fridays include the following to start March 30: 9:15 a.m. age 3-6 intermediates, 2:45 p.m. age 4-6, 3:30 p.m. Gr. 1-4 beginners, 4:30 Gr. 1-4 intermediates. Also on Mondays at 9 a.m. beginning March 26 will be a beginners' class for pre-schoolers 3-6 years of age.

The YMCA Square Dance class for boys and girls in grades 5-7 will be extended for five weeks under caller and Instructor Tom Meyer. This group will graduate after five weeks, meeting Thursdays 6:30-8:15 p.m. at the North Andover Y. Members of the YMCA Promenaders may also participate but no new pupils will be admitted this term.

Information concerning all of the above may be obtained at the Andover Y office, 10 Brook St. Registrations will be accepted starting at 9 a.m., March 19 at the Andover Y only.

The U. S. Bureau of Labor Statistics estimates state police enrollments will rise rapidly in the 1970s, with 2,900 new officers being recruited each year.

WOMEN! LIBERATE YOURSELVES

from the drudgery of floor waxing with SOLARIAN™ the revolutionary new Armstrong floor that shines without wax

There's a women's liberation movement underfoot... thanks to Solarian, the remarkable new floor that can free you from the drudgery of waxing floors.

Solarian is different from any floor ever made. Because of its exclusive Mirabond™ wear surface, Solarian keeps its brilliant shine far longer than vinyl floors. And it's easier to keep clean, too. Even black heel marks wipe right up.

Let us liberate you from floor waxing. Come in soon so we can demonstrate Solarian's remarkable qualities and show you a choice of designs and colors that are as beautiful to look at as they are to care for.

Floor design copyrighted by Armstrong

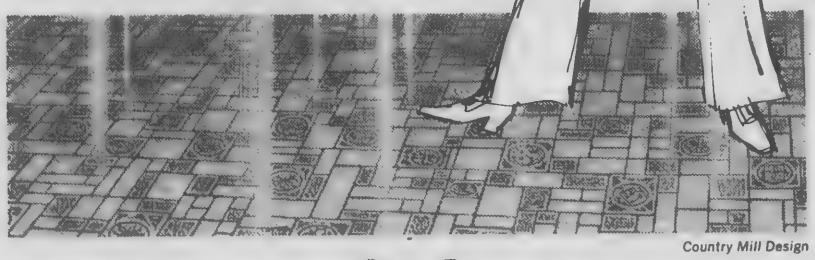

Country Mill Design

BANKAMERICARD — master charge

FREE ESTIMATES

ANDOVER House of Carpets Inc.

BUDGET PAYMENTS

SHAWSHEEN PLAZA - NO. MAIN STREET - ANDOVER - 475-2911
HOURS: MON., WED. & SAT. 9 to 5:30 — TUES., THURS. & FRI. 9 to 9

Freda Rozen INTERIORS

* COLOR
* ROOM PLANNING
* WALLPAPER
* FURNITURE
* RUGS
* DRAPERIES
* LAMPS

TEL. 475-6210

Kathie M. Spi

July Wedding Is Planned

Mr. and Mrs. John
325 Lowell St., A
announce the engag
their daughter, Kath
Steve J. D'Urso, son
Mrs. Edward J. D
Sweetbriar Lane, And
Miss Spires is a gr
Andover High Sch
received her degree
University of Massach
is employed in the Sa
school system.
Mr. D'Urso, a gr
Andover High School a
University of Massach
currently attending th
school of educa
Northeastern Universi
A July 1 wedding is

Study In Glass To Be Topic

Leigh Howell,
generation glass blow
member of the we
Howell family of gla
will speak on "A Study
at the March 19 mee
November Club in
house. His talk dealin
science, art and skil
blowing gives pleasu
audience.
Dessert will be serv
p.m., followed by th
meeting. Greeters wi
Ethel H. Tewksbury
Helen S. Tewksbury
will be Mrs. Andrew J.
and Mrs. Charles M
The tea table centerpi
arranged by Mrs.
Anderson.

Glass Ex Planned Historian

The Andover Histori
will hold its monthly
Thursday, March 15, a
the Deacon Amos
House, 97 Main St., A
The Society is indeed
to again have Raymon
of Windham, N.H., a
speaker. He is well re

Feat
M
SATURD
West Jun
SPONSORE

Kathie M. Spires

July Wedding Is Planned

Mr. and Mrs. John J. Spires, 325 Lowell St., Andover, announce the engagement of their daughter, Kathie M., to Steve J. D'Urso, son of Mr. and Mrs. Edward J. D'Urso, 9 Sweetbriar Lane, Andover.

Miss Spires is a graduate of Andover High School and received her degree from the University of Massachusetts. She is employed in the Salem, N.H. school system.

Mr. D'Urso, a graduate of Andover High School and also the University of Massachusetts, is currently attending the graduate school of education at Northeastern University.

A July 1 wedding is planned.

Study In Glass To Be Topic

Leigh Howell, a fourth generation glass blower, and a member of the well known Howell family of glass blowers will speak on "A Study in Glass" at the March 19 meeting of the November Club in their club house. His talk dealing with the science, art and skill of glass blowing gives pleasure to his audience.

Dessert will be served at 1:30 p.m., followed by the 2 p.m. meeting. Greeters will be Miss Ethel H. Tewksbury and Miss Helen S. Tewksbury. Pouring will be Mrs. Andrew J. Farquhar and Mrs. Charles MacKenzie. The tea table centerpiece will be arranged by Mrs. David C. Anderson.

Glass Exhibit Planned For Historians

The Andover Historical Society will hold its monthly meeting on Thursday, March 15, at 8 p.m. at the Deacon Amos Blanchard House, 97 Main St., Andover.

The Society is indeed fortunate to again have Raymond Barlow, of Windham, N.H., as a guest speaker. He is well remembered for his visit last season when his subject was Sandwich glass. On Thursday there will be an exhibit of glass, other than Sandwich, and the Society anticipates another interesting and informative talk by Mr. Barlow.

Refreshments will be served.

Active Programs For Women

Some new programs highlight the scheduled active programs for women in the Spring Term offerings of the Andover - North Andover YMCA. A women's climbing group will meet for five outings during the 10 week period starting March 27. The trips will include routes which will require that the climbers, although they may be inexperienced, must be in fair physical condition. Leaders will include Mrs. Madeline McGoff, Mrs. Barbara Lybrand and Mrs. Helen Chapell.

Less demanding will be the weekly hiking program led by Mrs. Marlene Sanders and Mrs. Pauline Hamilton on Tuesday mornings beginning March 27.

On Thursday mornings for seven weeks beginning April 26 women's bicycle jaunts will be scheduled under leadership of Mrs. Sue Holmes, Mrs. Barbara Bolton and Mrs. Helen Chapell. Divided into ability groups, the women enrollees will ride for fun and exercise.

Among the active programs listed at the YMCA this term are morning and evening fitness classes, dance exercise class, yoga morning and evening classes, tennis instruction and informal play classes, paddle tennis informal play, swim instruction and recreational swimming, volleyball, jogging, lifesaving, trampoline, candlepin bowling, horseback riding, adult dancing, table tennis and golf instruction.

Information concerning all of the above may be obtained at the YMCA Andover office, 10 Brook St., and registrations will be accepted starting at 9 a.m., March 19, at the Andover Y only.

Restoring Oil Paintings To Be Topic

The restoration and conservation of oil paintings and paper graphics will be the subject of a demonstration sponsored by the Andovers Artists Guild, and presented by D. Roger Howlett, vice president of Childs Gallery, Boston, at the Bay State National Bank, Andover, Sunday, March 18, at 2:30 p.m.

Mr. Howlett, an outstanding authority in revitalizing art works long neglected or abused, holds a Bachelor of Arts degree in the history of art from Hamilton College, and a Master of Arts degree in museum studies from the State University of New York. Prior to his association with the Childs Gallery he attended graduate school at Yale University where he continued his studies in the history of art as well as serving on the curatorial staff of the Garvan Collection at the Yale University Art Gallery.

Guild Plans Fashion Show

The Mary Immaculate Nursing Home Guild of Lawrence will present a "Spring Fashion Show" with the very latest of styles in all sizes. The place is St. Patrick's Parish Center, Lawrence on March 21, at 7 p.m. Reservations are now being taken for tables of 4, 8, or 10.

Ceramic creations and other articles made by the residents of the nursing home will also be on display. Light refreshments will be served.

Tickets will be sold at the door that evening.

Alcohol Problem To Be Topic

"The Woman Alcoholic" will be the subject discussed at the March 22 meeting of the Andover - Georgetown Branch of the American Association of University Women. The guest speaker will be Betty D., a recovered alcoholic who has been a member of Alcoholics Anonymous for nine years. Betty is married with two grown sons and works as a secretary at a hospital. She will discuss problems of alcoholism with emphasis on those problems which can confront women.

The meeting will be held at the Brooks School in North Andover on Thursday, March 22 at 8 p.m.

Only two states, New York and Rhode Island, permit striking workers to draw unemployment compensation benefits.

Students To Attend Shakespeare Classic

The classroom text of "King Lear" will come to life for a group of 30 students from the Andover High School, when they attend the Theatre Venture '73 production of Shakespeare's classic April 25 at the North Shore Music-Theatre, Beverly.

A full-scale professional production, starring Jeff Corey is part of a seven-week season of classical theatre co-sponsored for New England students, teachers and adult theatre-goers by the North Shore Community Arts Foundation and the Boston Globe.

CALL 475-1943 FOR OUR AD TAKER

SINGER LEARNING CENTER

SUMMER DAY CAMP

Summer is more than just a season. It's a time for relaxed fun. Of shared pleasures. Carefree days filled with new friends and adventures.

Conveniently located.
Indoor and outdoor environment planned especially for children 3-8
Full and half days
2,4,6,8 week programs.
Swimming pool - Red Cross Instruction
Arts and crafts, music, drama, cook-outs, nature study, gardening, sports, story hours, games, animal care.

THE SINGER LEARNING CENTER FOR EARLY CHILDHOOD EDUCATION
594 CHICKERING RD.
NORTH ANDOVER 01845
685-8111

Test drive our Auto Loan Rates.

Amount You Receive	24 Months	Total of Payments	36 Months	Total of Payments
$1,500	$ 68.12	$1,634.88	$ 47.29	$1,702.44
2,000	90.83	2,179.92	63.05	2,269.80
2,500	113.54	2,724.96	78.81	2,837.16
3,000	136.25	3,270.00	94.58	3,404.88
3,500	158.95	3,814.80	110.34	3,972.24
ANNUAL PERCENTAGE RATE	8.41%		8.41%	

Low rates, fast 24-hour service, free life insurance; that's what you get when you get your auto loan from Andover Savings. And free, for the asking, we'll give you the Shopper's Guide to Better Automobile Financing. Go ahead, test drive us.

Andover Savings Bank

ANDOVER 61 Main Street, 475-6103
NORTH ANDOVER 108 Main Street, 683-4001
METHUEN 547 Broadway, 686-6835

Featuring In Concert

THEATER

Also Featuring

MEAN STREAK

SATURDAY, MARCH 17th

8 P.M.

West Junior High Auditorium

ANDOVER

ADMISSION $1.50

SPONSORED BY THE PHOTOGRAPHY CLUB

Photography Exhibit At Gallery

Tippy's Garden Center, an exhibit of photographs by John Weiss, opened Friday, March 9 at the Addison Gallery of American Art, Phillips Academy, Andover.

John Weiss is currently teaching photography at the Massachusetts Institute of Technology. He has also taught at the Cambridge Center for Adult Education and Project, Inc. in Cambridge. He has been photography editor of Camera People, is enrolled in the graduate photography program at the Rhode Island School of Design, and has exhibited his work widely both in the Boston area and in other parts of the country. He has had one-man shows at the Massachusetts College of Art, the Photographic Concepts Gallery, the Rhode Island School of Design, and the Cambridge Center for Adult Education. His work has been seen in group shows at Pine Manor Jr. College; the Zone V Gallery in Watertown; M.I.T.; Eastern Michigan University; the 831 Gallery in Birmingham, Michigan; the University of Notre Dame, South Bend, Indiana; the J.B. Speed Art Museum, Lexington, Kentucky; the University of Nebraska; Mount Holyoke College; the Institute of Contemporary Art, Boston; the Boston Center for The Arts; and the DeCordova Museum, Lincoln. His work has been published at Aperture, Popular Photography, The Boston Review of The Arts, and Fox.

The exhibit will continue through April 8. The Addison Gallery of American Art is open free to the public from 10 a.m. - 5 p.m. Monday through Saturday; Sundays 2:30 - 5 p.m.

On Dean's List

Michael P. Sirois of 172 River Road, Andover, and a student at Lowell Technological Institute has been notified of attaining Dean's list academic status for the Fall and Winter semester at L.T.I.

A 1968 graduate of Andover High School, he is a senior majoring in Business Administration at the Lowell Tech College of Management Science. Michael is the son of Mr. and Mrs. Lionel Sirois of the same address.

LOWEST PRICES ANYWHERE!
and we'll prove it!
NOBODY but NOBODY sells for LESS
John English
CHEVROLET
OPEN TILL 9 P.M.
329 Jackson
Lawrence
686-4166

SEE THESE TODAY!
'70 BUICK $1895
WILDCAT 2 Dr. Hdtp; V-8; Auto; P/S; P/B; Radio; Turquoise With Black Top
'71 OLDSMOBILE $3995
TORONADO 2 Dr. Hdtp; 8 Cyl; Auto; P/S; P/B; Air-conditioning
'70 CHRYSLER $2495
300 4 Dr. Hdtp; 8 Cyl; Auto; P/S; P/B; Air-conditioning
'71 TOYOTA $1595
CARONA 4 Dr. Sedan; 4 Cyl; Radio
'70 FIAT $1395
850 2 Dr. Hdtp; 4 Cyl; 4 Speed; Radio; Real Sharp
Clark Chrysler Plymouth
273 South Union St., Lawrence
Tel. 688-6053

ARE YOU THINKING ABOUT BUYING A COMPACT CAR?
OPEL IN THE NEWS
Below is a partial reprint from a recent UPI news item.
Opel tops the bug at home
By Hans Schaefer
United Press International
BONN - The Volkswagen is no longer king of the road in its native Germany.
Rising affluence and a taste for bigger, fancier cars finally overtook Volkswagen on its home soil in 1972 - as it has been doing abroad for several years - and knocked it into second place among best selling new cars.
The new sales champ has American money behind it. It is the Opel, a product of General Motors' West German subsidiary, Adam Opel A.G.
RECENT MONETARY ADJUSTMENTS HAVE DICTATED A PRICE INCREASE ON ALL IMPORTS
WE HAVE A LIMITED SUPPLY OF 1973 Opels & Opel Mantas AVAILABLE AT THE OLD PRICE!

ACT NOW! $AVE DOLLAR$ ON A BRAND NEW '73 OPEL FROM TAYLOR
TAYLOR BUICK COMPANY, INCORPORATED
599 SO. UNION ST. LAWRENCE 683-9571

Comfort Plus.
Michelin Radials smooth out all the bumps.
Ahh. That's how it feels to ride on Michelin steel belted radial tires. They're designed for the suspension systems of today's cars. And they absorb the jangles and jolts of rough roads like they weren't there. A cushion of rubber and steel.
Make yourself comfortable. Let's talk Michelin steel belted radials today.

Our radial specialists will help you select the right tire for your car!
MICHELIN
W. A. SCHLOTT TIRE COMPANY
160-170 So. Broadway Lawrence
Tel. 685-0771

Pack 10
Member
Get Awa

Cub Scout Pack 10
School in Andover
third Annual Blue
Banquet recentl
Lawrence Regional
School. One hundre
nine Cubs and th
attended. The Bunk
Band from the Bo
Boston entertained
with several vari
selections.
Cubmaster Geo
greeted the group, a
awards to the fol
Scouts:
Webelos I: James
Athlete, Engineer,
and Outdoorsman
White, Scholar; Dav
tist, Craftsman and
Chris Witt, Showman
and Geologist; C
Citizen and Aquanau
Webelos 2: Dav
Bruce Tollman and
nis, Craftsman; Tho
Craftsman and Spor
Den 1: Vito Cait
Gilliatt, Wolf; Byron
Arrow.
Den 3; Geoffrey D
Den 4; Joseph
Year Pin.
Den 5; Joseph
Carmen Scatpa, K
Mark Orrell, Lawr
Wolf; Mark East
Orrell, Bear.

Purim
Carnival
On Sun

On Sunday, March
p.m. the Jewish
Center of Greater La
sponsor their ann
Carnival.
The booths are sp
the local Jewish orga
the City. These gro
B.B.G. Girls, B'
Women, Temple
Brotherhood, Je
Veterans, TEMPT
Boys, Boy Scouts, C
Tifereth Anshai Sfar
Sisterhood, Hadassa
youth groups of the J
munity Center.
There will a costu
lunch, game booths,
and prizes for all.

Subscribe to the TO

This is the new
of the
ANDOV
TOWNSA
15 CENTRA
ANDOV
COME IN
Insert Display A
Insert Classified
Order New Subs
Purchase Back C
Leave news stori
and items for pu
Pay bills
SAME PHONE
475-1943 - 47

c from 10 a.m. - 5
hrough Saturday;
5 p.m.

n's List

irois of 172 River
, and a student at
ological Institute
fied of attaining
ademic status for
Winter semester at

uate of Andover
he is a senior
Business Ad-
t the Lowell Tech
nagement Science.
e son of Mr. and
irois of the same

DAY!
$1895
n Black Top
$3995
$2495
$1595
$1395
outh
wrence
rt
ials
s.
r your car!
TT
NY
wrence

Pack 102 Members Get Awards

Cub Scout Pack 102 of Bancroft School in Andover, held their third Annual Blue and Gold Banquet recently, at the Lawrence Regional Vocational School. One hundred and forty-nine Cubs and their families attended. The Bunker Hillbillies Band from the Boys' Club of Boston entertained the group with several varied musical selections.

Cubmaster George Heiter greeted the group, and presented awards to the following Cub Scouts:

Webelos I: James Baas, Artist, Athlete, Engineer, Naturalist and Outdoorsman; Timothy White, Scholar; David Weil, Artist, Craftsman and Geologist; Chris Witt, Showman, Sportsman and Geologist; Clark Pelz, Citizen and Aquanaut.

Webelos 2: David Burley, Bruce Tollman and James Dennis, Craftsman; Thomas Carroll, Craftsman and Sportsman.

Den 1: Vito Caitati, Charles Gilliatt, Wolf; Byron Cipro, Gold Arrow.

Den 3; Geoffrey Dea, Wolf.

Den 4; Joseph Adornato, 1 Year Pin.

Den 5; Joseph Gemmell, Carmen Scatpa, Kevin Bates, Mark Orrell, Lawrence Soule, Wolf; Mark Easton, Jeffrey Orrell, Bear.

Purim Carnival On Sunday

On Sunday, March 18 from 1 - 4 p.m. the Jewish Community Center of Greater Lawrence will sponsor their annual Purim Carnival.

The booths are sponsored by the local Jewish organizations in the City. These groups include B.B.G. Girls, B'nai B'rith Women, Temple Emanuel Brotherhood, Jewish War Veterans, TEMPTY, A.Z.A. Boys, Boy Scouts, Congregation Tifereth Anshai Sfard and their Sisterhood, Hadassah, and the youth groups of the Jewish Community Center.

There will a costume parade, lunch, game booths, door prizes and prizes for all.

Subscribe to the TOWNSMAN

This is the new home of the

ANDOVER TOWNSMAN

15 CENTRAL ST.
ANDOVER

COME IN TO
Insert Display Ads
Insert Classified Ads
Order New Subscriptions
Purchase Back Copies
Leave news stories
and items for publication
Pay bills

SAME PHONE NOS.
475-1943 - 475-1944

CELEBRATE ST. PATRICK'S DAY WITH US

At Park-Hegarty Volkswagen, Inc.

Special Shamrock Deals On Our '73 Volkswagen

We have some pretty little GREEN cars, and we have lots of other colors too.

Beetle 111

The best things we've learned here are here.

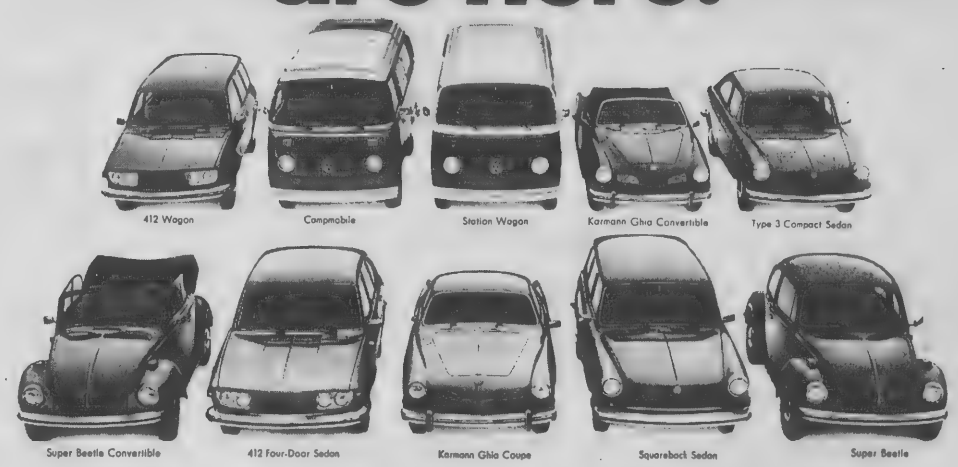

If you thought all there was to Volkswagen was the Beetle, look again. These 1973 VWs are as different from each other as they are alike. Because each one answers a different need. But while they all lead their own lives, they still have a lot in common. Our dedication to quality. Our 24-month/24,000-mile warranty.* Our built-in computerized service system. Our 1973 raft of improvements. And, though some Volkswagens have engines bigger than others, every one has the economy that made us what we are today. So, if there was ever any doubt, rest assured. When you've seen one Volkswagen, you haven't seen them all. Few things in life work as well as a Volkswagen.

*If an owner maintains and services his vehicle in accordance with the Volkswagen maintenance schedule any factory part found to be defective in material or workmanship within 24 months or 24,000 miles, whichever comes first (except normal wear and tear and service items) will be repaired or replaced by any U.S. or Canadian Volkswagen Dealer. And this will be done free of charge. See your dealer for details. ©Volkswagen of America, Inc.

"Sure." And We'll Have All Of The Refreshments. Irish Doughnuts, Coffee, etc.

SALES DEPT. OPEN
MONDAY thru FRIDAY 8 A.M. -9:30 P.M.
SATURDAY 8 A.M. -4:30 P.M.

SERVICE DEPT. OPEN
DAILY 8 A.M. -6 P.M. & ON TUES. & THURS.
till 10 P.M. -ALSO SAT. 8 A.M. to 4 P.M.

Park-Hegarty Volkswagen, Inc.

248 Haverhill St., Methuen, Tel. 685-3571

AUTHORIZED DEALER

TEST DRIVE A '73 FORD

FORD

NOW is the time!
THIS is the place!!

SHAWSHEEN
MOTOR MART INC.
39 HAVERHILL ST. ANDOVER TEL. 475-0767
Your Traditionally Trustworthy Ford Dealer For Over 30 Years.

The "other guys" will rent you a Ford, we know But bear in mind their rates aren't as low. Econo-Car.

685-5000
705 Haverhill St., Lawrence

For National Reservations call:
800·874·5000

ECONO-CAR®
INTERNATIONAL
A Service of Westinghouse

WEST STREET MOTORS

YOUR DOLLAR BUYS
MORE
HERE WHEN YOU BUY A NEW
'73 OLDSMOBILE
OVER 100 CARS TO CHOOSE FROM
LOWER - THAN - EVER
PRICES

Get Our Deal Before
You Buy -
YOU'LL BUY OLDSMOBILE

WEST STREET MOTORS
Your OLDSMOBILE Dealer
134 West St., Lawrence 683-8775

Memorial Hall Library

"Henry Thoreau"

Mr. A. J. Anderson will speak on Tuesday, March 20, at the Memorial Hall Library at 8 p.m. on the subject "Thoreau: Speaker Without Bounds." This is another program in the library series on Regional Authors. Mr. Anderson, now Assistant Professor of Library Science at Simmons College in Boston, was Director of this library for two years prior to June, 1969. The definitive bibliographer of John Cowper Powys, Will and Ariel Durant, and Lin Yutang, Mr. Anderson is presently in the process of writing a book on Intellectual Freedom which will be published by the R.R. Bowker Company early next year. Mr. Anderson is a frequent reviewer of books and author of articles for professional journals; he has also been appointed selector of the best business books published each year for the library journal which has the widest circulation in this country.

A. J. Anderson

Mr. Anderson lives in Andover with his wife and two sons, Tadd and Derrick. This meeting is open to all. There is no charge.

Creativity

Thursday, March 15, is the day for the next program in the library Creativity Series. Mr. Fred Frabotta will speak on this evening at 8 p.m. on the subject "Your Child Needs Music." An Assistant Professor of Fine Arts at Merrimack College, Mr. Frabotta teaches music courses and also directs the Merrimack College Glee Club. Especially designed for parents and children, everyone is welcome to attend the program.

Great Books

The next meeting of the Great Books Discussion Group will be held on March 27 at 7:30 p.m. in the Print Room in the library. The book under discussion will be Blithedale Romance by Nathaniel Hawthorne. Everybody in the Merrimack Valley area is invited to attend.

Hewlett Packard

The display of medical electronic equipment made by Hewlett Packard, the industrial company that wishes to build in Andover, will remain in the library through this week. Representatives from the company will be on hand Tuesday through Friday evenings, 7 - 8:30.

Children's Room

We are pleased to announce the winners in our Model Car Display held on March 7 in the Children's Room. Georges Krivobok, grade 3, won first prize for models made without kits. Anthony Baker, age 10, won first prize and David Levin, age 8½, won second prize for models made from plastic kits. Displays of model airplanes were in the library on March 11. Winners will be announced next week.

Model ships of any kind are the subject of display on Wednesday, March 21 from 3:30 to 5 (judging will take place at 4:30). Bring your model at that time, or the day before, if more convenient. If you do not have a model to show, come anyway and enjoy the marvelous creations of others.

March 15 is the last meeting of Marvelous Music. Beginning at 3:45 we will be listening to, and reading, the Peer Gynt Suite by Grieg, and The Comedians by Dimitri Kabalevsky. Everyone is welcome.

Don't forget Prove It! The science demonstration will be held again on Saturday, March 17, at 3:30. This program is open to everyone who is in third grade, or older.

On LaCrosse Team

Sophomore Dana Seero of Andover, is among the candidates preparing for another LaCrosse season at Princeton University, Princeton, N.J.

The longest recorded leap by a kangaroo measured 42 feet.

HERVY W. CROTEAU INC.
180 BEACON ST.
ANDOVER
475-2593

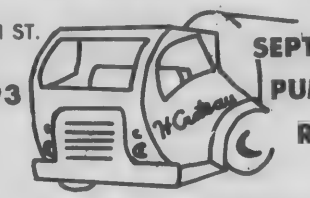

SEPTIC TANKS
PUMPED OUT
REPAIRED

WOODWORTH MOTORS, Inc.
Shawsheen Square, Andover
CADILLAC TEL. 475-6200
CHEVROLET

This Week's Special
1969 DODGE POLARA
Sport Sedan Full Power
Including Air Conditioning
$1595.00

Ford Makes The Car–Wilmington Ford The Difference!

WILMINGTON
FORD SALES

WILMINGTON FORD SALES, because it is the LARGEST volume dealer in the area, offers you the greatest selection of fine new and used cars and saves you money. Service? A spacious 60 bay service area guarantees complete customer satisfaction.

Come To The Sign Of The Big W
OVER 1000 NEW & USED CARS ON DISPLAY
Route 38 • Wilmington • Tel. 658 - 6800

● Full line of Popular Names
● Ist Line Merchandise ● Latest Fashions
● Dresses - Coats - Sportswear
* Lowest Prices - Greater Savings
off the rack
discount store
77 MAIN ST., ANDOVER, MASS. TEL. 475-6626
SLACKS REG. 14.00 OUR PRICE 7.99
DRESSES REG. 52.00 OUR PRICE 27.99
COATS REG. 75.00 OUR PRICE 40.99

CARRIER'S
ANDOVER ORGANIC FOOD CENTER
24 PARK ST., ANDOVER
Full line of Organic Foods and Natural Food Supplements
PHONE 475-9407

KENNER'S
SHOE STORE
537 Broadway, Lawrence
WIDE WIDTHS TO EEEEE for MEN, WOMEN & CHILDREN
682-1632 Convenient Parking
OPEN TUES. & FRI. NITES TIL 9

SULLIVAN'S FURNITURE
226 ESSEX ST. LAWRENCE
Serving Andover For 85 Years
Open Tuesday, Thursday and Friday till 9 P.M.
Free Validated Parking At Rear Entrance of Store
686-6157
"The Leading Furniture Store In Essex County"

ELM ST. AUTOMOTIVE
TEXACO
15 ELM ST. ANDOVER
475-5873
COMPLETE AUTOMOTIVE REPAIRS
Volkswagens, Corvettes & HiPerformance Work Our Specialty

SEE OUR WONDERFUL WORLD OF LIGHTING:
● KYANIZE PAINT
● LIGHTING FIXTURES
● ARTIST'S SUPPLIES
Totally Alive — A New Wallpaper Showroom!
MID-CITY SUPPLY
92 Broadway (near Common St.)
Lawrence 688-1848

Richard's TV
48 Water St., North Andover
COLOR SPECIALISTS
●ZENITH & RCA TV
●KELVINATOR APPLIANCES
SALES & SERVICE
682-7137

THE BEVERAGE BARN
SOFT DRINK DISCOUNT CENTER
Dale St., Ballardvale, off Andover St., Andover, Mass.
475 - 8152

THERESA (MANZI) AMORE
SONOTONE HEARING AIDS
HOUSE CALLS MADE
The Amazing New Sonotone All in your ear
BAY STATE BLDG. ROOM 315
301 ESSEX ST., LAWRENCE
682-4730

LARKIN LAWNMOWER SERV. INC.
ROUTE 62, NO. READING
Simplicity
LAWN & GARDEN TRACTORS
RIDING MOWERS
ARIENS SNOW BLOWERS
HAHN-ECLIPSE LAWN MOWERS
TORO LAWN MOWERS & SNOW BLOWERS
944-0289 • 664-4100

Featuring — SEIKO WATCHES
KOLSKY JEWELRY CO.
JEWELRY AND GIFTS FOR ALL OCCASIONS
643 Essex Street, Near Hampshire
682-5572

MARINE & TRAILER EQUIPMENT & SUPPLIES
● Venture Tent Trailers
● Scorpian Sail Boats
● Alum. Boats & Canoes
● Outboard Repairs
RECREATION SPECIALISTS
Dale St., Ballardvale
Andover 475-8152

BUSINESS PROFILES

Complete Automotive Service at Andover Gulf Service

Winter potholes and ice heaves take a heavy toll on your car and often front end alignment is in order. Stop in at Andover Gulf Service, 65 Main Street, next to the post office, in Andover, and have their expert mechanics check your car. It's time to get in shape for spring inspection!

William Tynan of South Lawrence, formerly from Kilkenny, Ireland, took over Andover Gulf Service last June, after 3 years at a South Lawrence location. Since that time, he has made many new friends and customers in Andover and he invites you, too, to stop in and get acquainted. He is the holder of many certificates for automotive training, including a gold medal from Henry Ford. As a Registered Ford Technician, he is officially registered as a qualified, professional service technician. His assistant, Norman Rice of Andover, is also a fully qualified technician.

Andover Gulf Service can find the root of your automotive problems with their Diagnostic Scope. This is a diagnostic ignition tester that checks out the engine COMPLETELY. When the problem is singled out, these qualified technicians know how to rectify it. As a convenience to their customers they offer pick up and delivery service on repair work.

Bill Tynan has a musical background and won first place in Ireland for his talent. He plays his Irish button-key accordion for senior citizens groups, old age homes and nursing homes now in this country, receiving much recognition for it.

For complete automotive service, drive in to this friendly station, Andover Gulf Service, 65 Main St., Andover. Open 7 days a week, from 6 A.M. to 11 P.M. The following credit cards are accepted: Gulf Credit Card, Bank Americard, Master Charge.

IF YOU'RE SICK, SEE A DOCTOR
IF YOUR CAR IS SICK, SEE ME AT
Town Line Service
701 Salem St., No. Andover
Ray Letourneau
686-3382
Complete Automotive Repairs

VOLKSWAGEN SALES & SERVICE
Quality Economy
● SEDANS
● CONVERTIBLES
● WAGONS
● KARMANN GHIA
AUTHORIZED
●SALES●PARTS●SERVICE
Park-Hegarty Volkswagen
(Formerly Harrison-Park Corp.)
348 Haverhill St., Meth. 685-3571

REUPHOLSTERING
Madison Hill
75 Manchester St., Lawrence
686-7264
Custom made furniture
Licensed Manufacturer
Custom Drapes
Slip Covers

PORSCHE / AUDI
Division of Volkswagen
SALES & SERVICE
Porsche 914/4
Porsche 914/6
Porsche 911 Series
AUDI Super 90
AUDI 100 LS
PARK - HEGARTY PORSCHE / AUDI INC
222 Lowell St., Law. 686-9743

SUTTON TRAVEL SERVICE, Inc.
Merrimack Valley's Most Experienced Travel Agent. International and Domestic, Tours, Cruises & Resorts. Free Consultations.
1 Lowell St., Andover 475-4251
21 Lawrence St., Law. 686-9521

ANDOVER Gulf SERVICE
65 Main St. Andover
Complete Auto Service
WINTER CLOSEOUT!
Save Up To $25 A Pr. On BELTED SNOW TIRES
William Tynan, Prop. - 475-9465

Billings JEWELRY INC.
36 Main St. - 475-0742
Keepsake
DIAMOND RINGS
FINE CLOCKS & WATCHES

One Elm Street 475 - 2929
Valentine
Flowers From The Heart

OUR 103rd YEAR
LORD'S
Quality Shoes since 1869
275 ESSEX ST. LAWRENCE

HILDA'S Hair Stylist
Franchised ESKA Salon
AMPLE HAIR STYLISTS ON DUTY FOR FAST, EXPERT SERVICE
Shawsheen Plaza, Andover
WALK-IN or CALL 475-2531

DICK'S
TELEVISION & APPLIANCES
Sales & Service
RCA - NORGE - ZENITH - WHIRLPOOL
466 Haverhill St., Lawrence
686 - 3584

BARRON OIL CORP.
Automatic Heating and Fuel Oil
● Allis Chalmers & Hahn Eclipse
● LAWN & GARDEN EQUIPMENT
3 MASS. AVE. NO. ANDOVER 685-5040

Clark
Chrysler Plymouth
688-6053 OPEN EVENING
273 So. Union St., Lawrence

DALRYMPLE OIL CO., INC.
● Heating and Air Conditioning Specilists
● Frigidaire Appliances
244 Broadway, Law. 683-2455

JACK SPIRES WALLPAPER & PAINT CO.
205 So. Union St., Law. 683 - 4371
Wallpaper At Discount Prices
We Carry Touraine Paint

SHAWSHEEN SERVICE
AMERICAN
202 Andover St. Ballardvale
Complete Auto Repairs
Auto Electric Service
475 - 9701

COLUMBIA Auto Seat Covers
165-167 So. Broadway, Lawrence
● Convertible Tops
● Complete Interior Service
Established 1937
683-2205

INTRODUCING PROFESSIONAL TEACHING
POLLY'S
SEWING STUDIO NOW OPEN
66 Main St. [In Co-op Bldg.]
ANDOVER 475-8355
Adults - Beginners - Advance
Students 10-18 - Beginners - Advance

SUPREME CLEANERS OF ANDOVER
1 HR. DRIVE-IN SERVICE
SAME DAY SHIRT SERVICE
REPAIRS & ALTERATIONS
475-6636
Shawsheen Plaza Shopping Center

TRIPOLI BAKERY
MAKERS OF ITALIAN BREAD, ROLLS, PASTRIES
PIZZA SHOP
104 Common St., Law. 682-7754

LEGAL NOTICES

Commonwealth of Massachusetts
PROBATE COURT
Docket No. 319,142

Essex, ss.

To all persons interested in the estate of BEULAH A. KEMP late of Andover in said County, deceased.

A petition has been presented to said Court for Probate of a certain instrument purporting to be the last will of said deceased by STATE STREET BANK and TRUST COMPANY of Boston in the County of Suffolk, praying that it be appointed executor thereof, without giving a surety on its bond.

If you desire to object thereto you or your attorney should file a written appearance in said Court at Lawrence before ten o'clock in the forenoon on the ninth day of April 1973, the return day of this citation.

Witness, ALBERT P. PETTORUTO, Esquire, First Judge of said Court, this ninth day of March 1973.

/s/JOHN J. COSTELLO, Register
March 15-22-29, 1973

Commonwealth of Massachusetts
PROBATE COURT
Docket No. 247351

Essex, ss.

To all persons interested in the trust estate under the will of WALTER C. DONALD late of Andover in said County, deceased, for the benefit of DOUGLAS DONALD AND ANOTHER under Article Sixth of said will; and to the ATTORNEY GENERAL of said Commonwealth:

The fifteenth, sixteenth and seventeenth accounts have been presented to said Court for allowance.

If you desire to object thereto you or your attorney should file a written appearance in said Court at Salem before ten o'clock in the forenoon on the nineteenth day of March 1973, the return day of this citation.

Witness, ALBERT P. PETTORUTO, Esquire, First Judge of said Court, this twenty-second day of February 1973.

/s/JOHN J. COSTELLO, Register
March 1-8-15, 1973

Commonwealth of Massachusetts
PROBATE COURT
Docket No. 319001

Essex, ss.

To all persons interested in the estate of KATHERINE A. McNALLY, otherwise known as CATHERINE A. McNALLY late of Andover in said County, deceased.

A petition has been presented to said Court for Probate of a certain instrument purporting to be the last will of said deceased by STEPHEN F. McNALLY, JUNIOR of North Andover in the County of Essex, praying that he be appointed executor thereof, without giving a surety on his bond. STEPHEN F. McNALLY, the first named executor in said will, having deceased.

If you desire to object thereto you or your attorney should file a written appearance in said Court at Salem before ten o'clock in the forenoon on the second day of April 1973, the return day of this citation.

Witness ALBERT P. PETTORUTO, Esquire, First Judge of said Court, this first day of March 1973.

JOHN J. COSTELLO, Register.
From the office of:
Anna M. Greeley, Atty.
2 Punchard Avenue
Andover, MA 01810
March 8-15-22

Commonwealth of Massachusetts
PROBATE COURT
Docket No. 318817

Essex, ss.

To all persons interested in the estate of GRACE E. LUCEY late of Andover in said County, deceased.

A petition has been presented to said Court for Probate of a certain instrument purporting to be the last will of said deceased by WILLIAM F. LUCEY, JR., of Andover and JOHN R. LUCEY of Groveland, both in the County of Essex, RICHARD M. WYMAN of Belmont in the County of Middlesex and DAVID T. LUCEY of Wallingford in the state of Connecticut, praying that they be appointed executors thereof, without giving a surety on their bonds. WILLIAM F. LUCEY, the first named executor in said will, having declined to serve.

If you desire to object thereto you or your attorney should file a written appearance in said Court at Newburyport before ten o'clock in the forenoon on the twenty-sixth day of March 1973, the return day of this citation.

Witness, ALBERT P. PETTORUTO, Esquire, First Judge of said Court, this twenty-seventh day of February, 1973.

JOHN J. COSTELLO, Register
March 8-15-22, 1973

MORTGAGEE'S SALE OF REAL ESTATE

By virtue and in execution of the power of sale contained in a certain mortgage given by Visual Plus, Inc., a Massachusetts corporation having a usual place of business in Andover, Essex County, Commonwealth of Massachusetts, to the Essex Broadway Savings Bank, a corporation duly established under the laws of the Commonwealth of Massachusetts, having its usual place of business at Lawrence, Essex County in said Commonwealth, dated April 10, 1967, recorded with North Essex Registry of Deeds, Book 1079, Page 348, of which mortgage the undersigned is the present holder, for breach of the conditions contained in said mortgage and for the purpose of foreclosing, the same will be sold at PUBLIC AUCTION ON THE PREMISES IN SAID ANDOVER, ON THE EASTERLY SIDE OF A RIGHT OF WAY WHICH RUNS FROM A POINT ON DALE STREET (in an Easterly direction off Andover Street) NEAR THE NORTHERLY CORNER OF THE MILL POND IN A NORTHEASTERLY AND EASTERLY DIRECTION TO THE PREMISES, ON THURSDAY, APRIL 12, 1973, AT THREE O'CLOCK P.M., all and singular the premises described in said mortgage to wit: -

A certain parcel of land, with the buildings thereon, situated in that part of Andover, Essex County, Massachusetts, known as Ballardvale, and being shown as Lot "A" on a plan entitled: "Plan of Land in Andover, Owned by C. LINCOLN GILES, S. L. Giles, Reg. Land Surveyor, Feb. 27, 1963," which plan is recorded with North Essex Registry of Deeds as Plan No. 4876, bounded and described as follows:

NORTHWESTERLY by a right of way, as shown on said plan, 100 feet: NORTHEASTERLY by Lot "B", as shown on said plan, 108.2 feet, more or less, heretofore erroneously described as 114.3 feet, more or less: SOUTHEASTERLY by the Center of the Shawsheen River, as shown on said plan, 100 feet, more or less; and SOUTHWESTERLY by land of Emmco Plastics Corp., as shown on said plan, 99.7 feet, more or less, heretofore erroneously described as 108.2 feet, more or less.

The premises will be sold together with the right to the use of all rights of ways for purpose of ingress and egress to Dale Street, all as shown on said plan.

The said premises will be sold subject to any and all unpaid taxes and other municipal assessments and liens.

Twenty-Five Hundred Dollars will be required to be paid in cash or certified check by the purchaser at the time and place of the sale. Other terms will be announced at the sale.

ESSEX BROADWAY SAVINGS BANK
By ROBERT J. ALONGI,
Treasurer
March 15-22-29, 1973

INVITATION FOR BIDS

Sealed proposals will be received by Merrimack College, North Andover, Mass., for furnishing and delivering to the Student Infirmary Building (HEW Project #5-1-00623-0) the following items:

(a) One (1) 30 inch free standing Electric Range.
(b) One (1) Range Hood-Fan.
(c) One (1) Microwave Oven.

Bids are to be submitted for each item to allow Merrimack College to select individual items from the proposals.

Bidders may obtain bidding documents from the Architect, George M. Livingstone, Jr., A.I.A., 15 Summit Avenue, Wakefield, Mass.

Proposals will be received by Merrimack College no later than 2:00 P.M. EST, March 27, 1973.

Merrimack College reserves the right to reject any or all bids and to waive informalities.

MERRIMACK COLLEGE
NORTH ANDOVER, MASS.
March 15, 1973 By the Trustees

CHRISTIAN FORMATION CENTER
River Road, Andover, 01810 - Tel. 851-6711 or 686-3941

FRANCISCANS SPECIAL PROGRAM

CATHOLICISM and DEMOCRACY in the U.S.

TUESDAYS, 8:00 to 9 P.M., Begins March 20, 1973
Lecturer: Rev. Lucius Annese, O.S.M., N.Ed., N.A., 1973

FEES: $10.00 per adult - $15.00 per couple

Pre-Registration by mail or phone to: Sister Frances Bernardine, SND

NAME .....
ADDRESS .....
TEL. .....ENCLOSED ☐ NOT ENCLOSED ☐

When Irish Eyes Are Smiling . . .

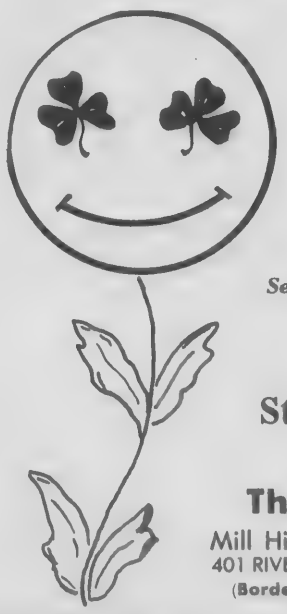

Send your favorite Colleen a Smiley Mum this

St. Patrick's Day

The TRULLS
Mill Hill Garden Center
401 RIVER ROAD, TEWKSBURY
(Bordering West Andover)

851-6514 851-7721

CLASSIFIED ADS

BUYING CARPET? Low overhead and shopping at home save you money. Call The Carpet Shoppe for an appointment. Call collect 1-363-2285.
a-My-27-TF

YOUR WEDDING IN Natural Color - Large assortment of proofs. Formal portraits and candids. Specialized lighting. Call 688-1098 for appointment to see our professional work.
a-F-22-TF

IT'S LIKE BEING in love all the time, taking care of brides. Louise Van Everen, Bridal Consultant. By appointment. 475-2566.
a-F-15-22-TF

THERMOGRAVED WEDDING INVITATIONS and a complete line of Wedding Stationery. Fine selection of papers and type-faces. Prompt service. ANDOVER TOWNSMAN, 15 Central Street. 475-1943.
a-TF

A BRIDAL REGISTER has been made available at Home & Abroad Gifts in Olde Andover Village. Come in and browse for a shop full of surprises.
a-M-8-15-22-29

CALL 475-1943 FOR OUR AD TAKER

Liquidation Sale

25% - 50% off
entire contents of "The Spider's Web"
58 Haven St., Reading, Mass.

Antiques, Brass Bed, China, Bric-A-Brac. Sale starts

9 A.M. Monday March 19, 1973

Cross Coal Co.
EST 1864
FUEL AND RANGE OIL

BY OWNER

Less than 2 years old in professional neighborhood, one mile from either 93 or 495, 4 bedroom, 1½ baths, 2 car garage, 26 ft. living room with 14 ft. bay window, formal dining room, eat-in kitchen overlooks a 24 ft. fireplaced family room, sliding glass door opens to sun deck.

You could perfect your golf game on this acre of grass bordered by trees and stone walls. You will like the labor saving landscape style and the large, naturally enriched vegetable garden.

Priced to sell quickly at $56,900
124 BELLEVUE ROAD, ANDOVER
475-9145

HOME NEED REPAIRS?
Get **Complete Service** for your residence or business property
Repairs - Improvements - Painting
Quality in Workmanship and Honest Prices Always
Call Andover's Home Repair Man
KEN ARSENAULT
ANDOVER 475-8892
Best time to call: Early A.M. or Evenings [other times by chance]

Bldg. Improvement & Repairs
Commercial Residential
HERB HERRON
Additions Remodeling
FREE ESTIMATES
475-4201

READ USE CLASSIFIED ADS for fast results

Special Notices a

REDUCE WITH REDOOSE, 98¢. Reduce excess fluids with Fluidex, $1.69, at Liggett Drugs a-M-8-15-22-29

Lost Bank Books b-b

ANDOVER SAVINGS BANK Pass Book No. 73202 has been lost and application has been made for payment in accordance with Sec. 20, Chap. 167 of the General Laws. Payment has been stopped.
b-b-M-15-22

ANDOVER SAVINGS BANK Pass Book No. 1-205422 has been lost and application has been made for payment in accordance with Sec. 20, Chap. 167 of the General Laws. Payment has been stopped.
b-b-M-15-22

Services Offered c

TWO YOUNG CHILDREN - need job before April 14, 1973. Willing to do babysitting, any house job and take care of animals. Call 475-7601.
c-M-15-22

WILL CARE FOR CHILD in my home, by day or week, have 2½ year old boy of my own. Safe play area. $1.00 per hour. Call 475-2704.
c-M-15-22-29-A-5

DAY CARE - CHILDREN ages 2 - 5, in my home (Andover) week days, $1.00 per hour. Call 475-4269.
c-M-15-22-29

MOTHER WITH NURSING experience would like to care for children, in my home, daily or weekly basis. Available weekends. Shawsheen area. $25 per week. 475-3640.
c-M-15

COMMERCIAL & RESIDENTIAL Cleaning Services - All types of tile floors washed & waxed. Hardwood floors cleaned & polished. Contract cleaning our specialty. Call Floor-Man Maintenance at 664-2611 for free, friendly estimates.
c-M-8-15-22-29-A-5

WILL TAKE CARE of your child, age 2 - 5, your work hours, 5 days a week, $25.00. Call 475-3521.
c-F-22-M-1-8-15

FURNITURE REFINISHED OR Antiqued - beautifully, in 1,000 custom colors to complement any decorating scheme. Call 438-2506.
c-F-22-M-1-8-15

CURTAINS - WASHED, IRONED and starched; Fiberglas curtains and drapes, also other household ironing. Skirts and dresses hemmed. Reasonable prices. Call 475-2756.
c-S-5-12-19-26-TF

PIANO TUNING & REPAIRING - Professional Piano Service by expert technician. Former concert tuner, Baldwin Piano Co. Call Mr. Colford - dial 664-4313 (North Reading).
c-My-27-TF

INVISIBLE WEAVING - Moth holes, burns, tears in clothing rewoven invisibly. Estimates cheerfully given. Call 475-3823, Mrs. Helen R. Koester, 142 Lovejoy Road, Andover.
c-S-28-TF

EXPERT DRESSMAKER - Women's and children's alterations. Zippers, Hems, Coats and Slacks. Reasonably priced. Call 475-6583.
c-J-4-11-18-25-TF

LET ME FINISH - your sweater, knit garments. Buttonholes and self-buttons. Invisible weaving of seams. Instruction. Prices reasonable. Knits by Betty Lou, North Andover. 686-1728.
c-Au-10-17-24-31-TF

WASH WHAT ? ?
Expert Window Cleaning For the Spring. 1st & 2nd story only. Call after 3 P.M.
851-7080

HELP WANTED
Ice Cream Dairy Bar
Must be neat, courteous and accurate. 8 a.m. to 3 p.m. Monday thru Friday. Occasionally extra hours week-ends.
ROSE GLEN DAIRY BAR
Andover St. Andover
475-1028

"Look to Look"
ANDOVER - NEW MLS EXCLUSIVE

Children walk to school from this cute ¾ Bedroom expanded Cape. Fireplaced living room, 2 ceramic tile bathrooms, full, walkout basement, 2 car garage on large treed lot. So difficult to find at $38,000

Robert E. Look & Associates
4 Railroad Street, Andover - 475-5800
951 Main Street, Wakefield - 246-0330
George L. Kinsey, 944-4038, Charles W. Smyth, 475-2675

ANDOVER

APARTMENT ZONED
Convert this well maintained carriage house into apartments. Two floors of unobstructed open space. Centrally located within walking distance to downtown business area.
$42,000

H
THE HELMSLEY COMPANY
89 NORTH MAIN STREET
ANDOVER, MASSACHUSETTS 01810
617-475-6886

TREFREY

Terrific Trefrey Exclusives!

ANDOVER
Custom built 4 bedroom Colonial designed with roominess and comfort in mind achieves just that with its lovely living room, formal dining room, kitchen and handsome beamed family room. Two fireplaces, mud and laundry rooms, 2½ baths, 2 car garage. **$74,900.**

BANCROFT SCHOOL AREA
Exceptionally well maintained split-entry ranch on quiet wooded circle offers fireplaced living room, formal dining room, eat-in kitchen, family room or study, den, 4 bedrooms, 2½ baths, 2 car garage. Luxurious wall to wall throughout. **$52,900.**

Attractively designed ranch on well shrubbed lot has a lovely fireplaced living room with dining area, breakfast bar in kitchen, jalousied family room with door to deck, garage. Master bedroom has two huge closets and adjoining full bath. Two other bedrooms and full bath complete the picture. **$47,900.**

EVENINGS: Honore S. Hershon, Manager, **475-2200**
Vin and Jane LeGendre, **682-6156**

James T. Trefrey, Inc.
REALTORS
5 LOWELL STREET - ANDOVER
MEMBER MULTIPLE LISTING SERVICE
OTHER OFFICES IN BURLINGTON, WAYLAND & WINCHESTER

THE LOCKER
LOCKSMITH
Keys Made, Saws filed
Call After 6 P.M. for
PICK-UP SERVICE
Call 475-5340

GENERAL REPAIRS
PAPER HANGING
PAINTING
Interior & Exterior
Chris 475-9362

North Andover - We have the mate to this house for sale. High $30's - Set well back from road, nicely wooded land. 3 bedrooms, fireplace in living room. Low taxes. Hard to find price.

Methuen - Close to Andover Line - on quiet street. Ample size 3 bedrooms, den can be used as 4th. Very nice finished family room. 2 fireplaces, sunporch, eat in kitchen, pool, garage. **$37,500.**

DARLING
ASSOCIATES INC.
ALL POINTS RELOCATION SERVICE, INC.
475-4515 33 CHESTNUT ST. ANDOVER, MASSACHUSETTS 01810

SOUTH ANDOVER

"I Never Promised You A Rose Garden!"
But - in the Spring a beautiful garden will be yours if you purchase this exquisite six room Cape. **$32,900**

BRICK COLONIAL
Immediate Occupancy

An excellent home with detailed workmanship. 1st floor: Entrance foyer with powder room - large, fireplaced living room - formal dining room with access to screened porch - kitchen. 2nd floor: King-sized master bedroom plus two additional bedrooms - full bathroom. Fieldstone fireplace in basement family room.

JOHN HEWITT
REALTORS
475-0973
Eves. 475-1834
Members: "Multiple Listing Service"
40 ESSEX STREET, ANDOVER, MASS. 01810

DOM'S SUPERIOR SERVICES
Finish Carpentry, Tiling, Remodelling, Panelling, Dropped Ceilings & Saunas
Your Problem is My Problem
By the hour, day or job.
Call after 3 P.M. 688-3341

TAX RETURN PREPARATION
Minimum Income - $15,000
Call evenings
2451790

WOMAN TO WORK EVENINGS
5 to 8
GOOD SALARY
Apply In Person
HOUSE OF CLEAN
77 MAIN STREET, ANDOVER

Wonderful New Springtime Exclusive

ANDOVER

Lovely ranch in Academy area. Painstakingly designed and built with quality features throughout. Bath off master bedroom with 2 additional twin size bedrooms and deluxe bath. Hostess dining room, paneled den, family room with bar. Spacious and handsome flagstone enclosed porch overlooking beautiful grounds. **$55,000**

We also have many more interesting spring listings, in all price ranges, and the right one is just waiting for you!

Douglas N. **Howe**
REALTORS
52 Main Street Andover 475-5100
Eves: Dorcas Costello, 475-2294
Stephanie Maguire, 475-0073

ROOFING & SIDING
Home-Owners:
Don't Settle For One Estimate
OUR BID A MUST!
SPECIAL LOW PRICES ON RANCH STYLE HOMES
• ALL WORK GUARANTEED •
FOR FREE ESTIMATE CALL
JEAN ROOFING & SIDING CO.
SALEM, N. H.
CALL (603) 893-6339 or (603) 898-4662

SPRING'S BEST BUYS

SPLIT ENTRY - ANDOVER
BRICK FRONT, Four bedrooms; 2½ baths; living room; formal dining room; eat-in kitchen; family room with raised fireplace; 2 car garage; landscaped lot. New construction. **$51,900.00**

TRADITIONAL CAPE - ANDOVER Four bedrooms; 2½ baths; living room; dining room; huge kitchen; laundry; family room with fireplace off kitchen; two car attached garage; landscaped ¾ acre lot. Hunneman listed. **$53,500.00**

COLONIAL - ANDOVER Four bedrooms; 2½ baths; back to front living room; formal dining room; family room off kitchen; raised fireplace; laundry; storage room; 2 car garage. A must house. **$55,900.00**

CUSTOM RANCH - ANDOVER Three bedrooms, master bedroom with bath; den; huge living room with fireplace; eat-in kitchen; family room with fireplace; 2½ baths; 2 car garage; well landscaped lot; privacy. Hunneman listed **$60,000.00**

CUSTOM RANCH - ANDOVER Three bedrooms; 2 baths; formal living room with fireplace; breakfast room; a most complete kitchen; family room with fireplace and bar; well treed and landscaped 1½ acre lot; close to major routes; privacy. **Offered Low $60's**

CONTEMPORARY RANCH - ANDOVER
A most surprising residence; Four bedrooms; 4 baths; formal living room; formal dining room; well equipped kitchen; exercise room; library; bar; INDOOR SWIMMING POOL with view of reservation. Hunneman listed **$93,000.00**

CIRCA 1860 GEORGETOWN
A beautifully kept Colonial; 5 bedrooms; 3 full baths; formal living room; formal dining room; office; kitchen; library; den; family room with fireplace; indoor heated swimming pool; 1½ acre lot. Hunneman listed **$140,000.00**

LAND LAND LAND
NORTH ANDOVER BUILDING LOTS
From $14,500 to $16,500

Additional Hunneman Listings:
Cottage $19,500.00
Colonial $225,000.00
Vintage $150,000.00
For additional information on any of the above listings call
475-4477

HUNNEMAN & Co Inc • REALTORS
IN ANDOVER AT 66 MAIN STREET
"Your full service Real Estate Office in Andover"
REALTORS MEMBER - M.L.S.

Ruth Harty Flagg
475-3054 475-6158
Like To Call This Delightful Ranch HOME? Then Call Us!

Sounds of Spring Can Be Heard Here

3 or 4 bedroom Split on almost 2 acres!

ARUNDEL, FLANAGAN, McCOY ASSOCIATES
REAL ESTATE & INSURANCE SINCE 1892
LAWRENCE 686-0111 ANDOVER 475-3054

You Will Love It!

Spacious 90 ft. Ranch - in the Bancroft School area with 3 extra large bedrooms, 2 full baths, beautiful 16 x 26 living room with fireplace, gracious formal dining room, panelled den, fully equipped eat-in kitchen, huge basement and 2-car garage.
MLS Exclusive - $44,900

The **LEE DODD** *Realty*
30 PARK ST. ANDOVER
475-8543
EVENINGS:
Carol Whitehouse 475-4662 Lana Wheatley, 475-3031
Lorraine Paladino, 475-0675 Rita Dolan, 475-1704
Jim Prout, 475-2745

CLASSIFIED ADS

Services Offered

RUSH AND CANE Seating - Chairs restored with a new natural rush or cane seat. Call 352-6831.
c-J-21-28-TF

DRESSMAKING, ALTERATIONS, Hems, etc. - By experienced seamstress. Fast - Reasonable. 475-8324.
c-D-7-14-21-28-TF

SIMON VACUUM CLEANER Company, Merrimack Valley's largest Sales and Service Center, offers guaranteed service on Electrolux, Hoover, Royal, Eureka, etc. Free home demonstrations. Call 683-8359.
c-O-23-30-TF

ALLEN CONTRACTING CO. - Roofing, Building, Remodeling, Painting - at sensible prices. Dependable service. No job too small or too big. Free estimates. Call 682-7443.
c-N-2-9-16-22-30-TF

CARPENTRY - ALL KINDS, Additions, Porches, Kitchens, Sidings and Panelling. Call George - 475-8789.
c-F-15-22; M-1-8

PAINTING - WYNWOOD ASSOCIATES, Inc., Designers. Developers, Builders. 475-4011.
c-D-3-10-17-24-31-TF

FLOOR CLEANING SERVICE, Floors cleaned and waxed. Hardwood floors, waxed. Dependable service. Call Mr. Kerr, Danvers, 774-3865.
c-J-18-25-TF

CHIMNEYS - CLEANED & REPAIRED. Gutters cleaned and repaired. Roofs repaired. Call D. E. DeMille, 1-531-9116 (Peabody).
c-M-1-8-15-22-29-tf

RUBBISH COLLECTION - I am a licensed rubbish collector. I can collect Monday through Saturday. My service is dependable and efficient. Call after 6 P.M., 475-2641
c-M-1-8-15-22

GOING AWAY? No need to Worry - about your children, home or pets. Young married couple with excellent references will take care of everything. Overnights, weekends, or longer. University Home Services, 449-3590.
c-My-4-11-18-25-TF

Instructions

PERFORMING CLASSICAL PIANIST - Teaching advance students with at least 3 years experience. Call - 475-9303.
d-O-7-14-21-28-TF

Jobs of Interest - Female

PART-TIME SEAMSTRESS wanted - with knowledge of mens wear and repairing. Supreme Cleaners, Shawsheen Plaza, Andover.
e-M-15-22-29-TF

HELP WANTED - ANDOVER: Widower needs live-in housekeeper. Reasonable tasks, simple cooking, no laundry, normal household duties, time off. Reply Box RA-08, C/o Andover Townsman, Andover, Mass. 01810
e-M-15

DENTAL ASSISTANT - CHAIRSIDE experience preferred. In Andover. Write Box D-15, C/o Andover Townsman, Andover, Mass. 01810.
e-M-15

AVON ASKS: HOW Much is your free time worth? Many Avon Representatives earn an estimated $40 a week or more, during hours they choose themselves. Call: Mrs. Krokyn, 688-2686.
e-M-8-15

Don't Worry About
RUBBISH REMOVAL
We'll Take Care Of It!
B & J
CALL
475-1208
CELLARS & ATTICS CLEANED
ODD JOBS

CARPENTRY
COMPLETE SERVICE
INTERIOR & EXTERIOR
HOMES, ROOFING
BREEZEWAYS
PORCHES, GARAGES
FRAZER
FREDRICKS
Building Contractor
475-5692

CLASS
Jobs of Intere
CLEANING WOMA
day a week, Thursda
6 hours. Own tran
home in Andover. C

Jobs of Inter
SOUTH CONGR
CHURCH, Andover
custodian. Mature
wanted. Referenc
475-4934.

CAB DRIVER WAN
part-time. Appl
Morrissey Taxi, 32
dover.

Jobs of Inter
WOMAN OR MAN
time, for small off
Excellent position f
Flexible hours.
evenings.

ENJOY A CAREER
Progressive brokera
full time real es
Liberal commission
tory of leads. Ple
Helmsley Company,
Street, Andover, Ma

Work Wanted
MATURE, EXP
WOMAN - wants
housekeeper, sitter,
Good references. $3.
day, overnight, or w
Box G-P, C/o Ando
Andover, Mass. 01810

Business Opp
THRIVING REST
North Reading. Re
necessitates the sal
and Cocktail Lounge
and furnishings. A
condition. Complete
request. The Lee D
Park St., Andover, M

INVESTMENT P
Andover Center. W
Approximately 3,000
Parking. Lee Dodd
St., Andover, Mass.

Animals -
6 YEAR OLD GE
hands; will go Engl
started over fences;
686-7158 evenings.

HAPPINESS IS A Wa
A.K.C. Golden Re
Champion Blood line
3. Call 475-0007.

WANTED - HOME
German Short Hair
affectionate and in
pedigreed. Call 475-1

GOLDEN RETRIEV
Cotton is at stu
registered A.K.C. C
685-7513.

DONALD J.
ELECTRI
CONTRA
Electrical Inst
& Servi
FREE ESTIM
TEL. 475-
60 WOBURN ST.
MASTER LICEN

ANDOV
Four bedroom
1½ baths, Breeze
garage. Ne
wooded, one
sewer connecte
4 YEARS YO
Excellent Co
Area of Prestig
$49,9
Telephone after
1-369-6

CLASSIFIED

Jobs of Interest - Female e

CLEANING WOMAN WANTED one day a week, Thursday or Friday. 5 or 6 hours. Own transportation. Nice home in Andover. Call 475-4215.
e-M-8-15

Jobs of Interest - Male f

SOUTH CONGREGATIONAL CHURCH, Andover needs full-time custodian. Mature, reliable man wanted. References required. Call 475-4934.
f-M-15-22

CAB DRIVER WANTED - Full and part-time. Apply in person. Morrissey Taxi, 32 Park Street, Andover.
f-M-15

Jobs of Interest - M-F g

WOMAN OR MAN Friday - Part-time, for small office in Andover. Excellent position for male retiree. Flexible hours. Call 475-6210 evenings.
g-M-15-22

ENJOY A CAREER in Real Estate - Progressive brokerage firm needs full time real estate salesmen. Liberal commissions. Large inventory of leads. Please write The Helmsley Company, 89 North Main Street, Andover, Mass. 01810.
g-M-15

Work Wanted - Female h

MATURE, EXPERIENCED WOMAN - wants position as housekeeper, sitter, etc. Reliable. Good references. $3.00 an hour. By day, overnight, or weekends. Write Box G-P, C/o Andover Townsman, Andover, Mass. 01810
h-M-15-22

Business Opportunities j

THRIVING RESTAURANT - in North Reading. Reasons of health necessitates the sale of Restaurant and Cocktail Lounge. All equipment and furnishings. All in excellent condition. Complete information on request. The Lee Dodd Realty, 30 Park St., Andover, Mass. 475-8543.
j-M-15

INVESTMENT PROPERTY - Andover Center. Wooden building. Approximately 3,000 sq. ft. land area. Parking. Lee Dodd Realty, 30 Park St., Andover, Mass. 475-8543.
j-M-15

Animals - Pets k

6 YEAR OLD GELDING - 15.2 hands; will go English or Western; started over fences; not for beginner. 686-7158 evenings.
k-M-15

HAPPINESS IS A Wagging Tail of an A.K.C. Golden Retriever Pup. Champion Blood line; whelped Feb. 3. Call 475-0007.
k-M-15-22

WANTED - HOME FOR year old German Short Hair Pointer. Very affectionate and intelligent. Fully pedigreed. Call 475-1003.
k-M-15

GOLDEN RETRIEVER - Charles Cotton is at stud; best line; registered A.K.C. Call G. Vought, 685-7513.
k-M-15-22-29-A-5

DONALD J. WARD
ELECTRICAL CONTRACTOR
Electrical Installations & Service
FREE ESTIMATES
TEL. 475-4715
60 WOBURN ST., ANDOVER
MASTER LICENSE A5651

ANDOVER
Four bedroom Garrison, 1½ baths, Breezeway, 2-car garage. Nestled on wooded, one acre lot, sewer connected.
4 YEARS YOUNG
Excellent Condition
Area of Prestige Homes
$49,900
Telephone after 6 P.M.
1-369-6574

- TREES -
Pruned, Repaired & Removed
ALSO: Yard Work and Odd Jobs
475-0302

CUSTOM MADE
Original Contemporary
FURNITURE
GRAYDON McCORMICK
Furniture Maker
685-4596

North Andover

NEW NEW NEW

WOW ! ! !

We're delighted with our new oversized Splits - 3 bedrooms, living room, formal dining room with glass sliding door to deck, large kitchen. You'll just love the nifty fireplaced family room. 1½ baths, garage. 25,000 sq. ft. lots. Estimated taxes $800. Call now and you can make your own selection. **$43,000**

New 7 room Garrison Colonial - 4 bedrooms, 1½ baths.
$43,900

Call -
Bob and Mary Burke, Realtors
14 CHICKERING RD. NO. ANDOVER
682-2416 682-2584

ANDOVER

Large custom ranch, near Phillips Academy. Master bedroom with fireplace and bath. Two other large bedrooms with bath, family room, den/library, jalousied porch. Many extras. **$66,000**

COLLINS REALTY
Beatrice J. Collins, Realtor - Roger W. Collins, Associate
MUSGROVE BUILDING, ANDOVER - 475-1242
EVENINGS 475-3243

NORTH ANDOVER - 8 ACRES
Great Pond Road - Country Club Area

Charming Cape, Custom Built, for present owner. Beautifully landscaped grounds. Could be subdivided.
$85,000

Dorothy Chadwick
REAL ESTATE
352-2130
ROUTE 133 WEST BOXFORD VILLAGE

By one measure, federal government really isn't that big. In 1946, more than 50 percent of all government employees were federal. By 1972, the percentage had declined to less than 19 percent, as the number and volume of state and local employees dramatically increased.

Almost Time For A Swim

A FIREPLACE in the family room and living room, 3 bedrooms, eat-in kitchen, and for summer fun - a swimming pool. West Andover. MLS Exclusive.
$45,900

The **LEE DODD** *Realty*
30 PARK ST. ANDOVER
475-8543
Eves: Rita Dolan, 475-1704
Lana Wheatley, 475-3031
Jim Prout, 475-2745
Carol Whitehouse, 475-4662

The Dohertys know The Andovers

Exciting New Listings - Exclusive
5 Bedroom Antique Colonial

Circa 1750 with 1.25 acres beautiful land, this well-maintained home is spacious, warm, and lived in . . . a happy home! Five bedrooms - five fireplaces - 2 baths - oversized 2 car garage. Gracious dining room, cozy library, large kitchen with laundry room adjacent. Guest house (needs some work). 60' inground pool. Offered — $72,500.

Sparkling Split

In bright, sunny neighborhood great for the kids, olur 8 room unique split entrance has a nice contemporary feel about it. Cathedral-ceilinged living room with raised hearth fireplace. Sliding glass doors open on to deck. Fireplaced family room and "office" lower level. 3 good bedrooms. 2 full baths. 2 car garage. Finished play or storage area in attic. As fine a split as you'll find. $49,500.

Doherty Realty
MEMBER RELO INTER CITY RELOCATION SERVICE
475-0260
MLS
After 5:00: Please call Mickey Meyers 475-5337
or Betty Giblin 475-1713 or Jeane Sullivan 475-1419

CERAMIC TILE REPAIRED

Ceramic Bathrooms - Showers and Floors Repaired
Towel Bars - Soap Dishes, Etc.
Tile Joints Re-grouted

CALL AFTER 5 P.M.
683-2636

You can tell how old a salmon is by counting the rings on its scales.

A-1 Finish Carpenter
Additions & Remodelling
475-5143
REFERENCES FURNISHED

MODERATION IS THE KEY-NOTE

Here is a medium size plot - Six average size rooms, and best of all - a "Down to Earth Price". It is a real steal for some sensible family!

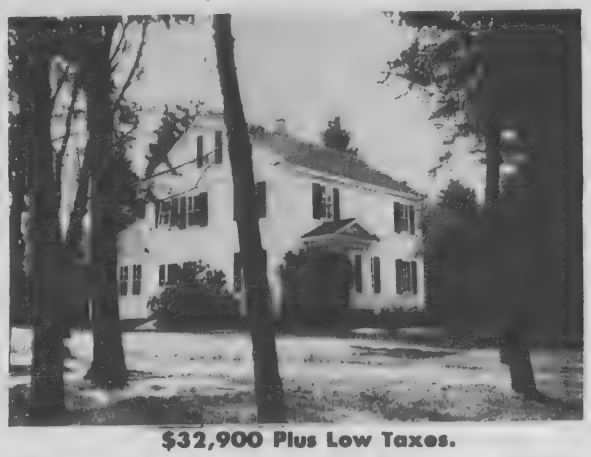

$32,900 Plus Low Taxes.

Dalton - Merrill
REAL ESTATE

MLS

125 MAIN ST., ANDOVER
475-4540

ANDOVER
In town location

One side of a frame Colonial house, approximately 150 years old. Needs modernizing. Nine rooms.
$26,500

PIKE SCHOOL AREA

Remodeled three bedroom Colonial. Modern kitchen with one and a half baths. Over 41,000 square foot lot with stone walls, privacy and large trees. Three stall garage. Great neighborhood. M.L.S. exclusive.
$49,900

COLLINS REALTY

Beatrice J. Collins, Realtor - Roger W. Collins, Associate
ROBERT C. McLEAN
MUSGROVE BUILDING, ANDOVER - 475-1242
EVENINGS 475-3243

READ USE CLASSIFIED ADS for fast results

CALL 475-1943 FOR OUR AD TAKER

Articles for Sale

SHOP AT Home - Custom made slip covers, draperies, upholstering privately made by expert craftsman. Unlimited fabric selection. Low overhead prices. Also plastic slip-covers. Romer's 686-0177.
l-D-7-14-21-28-TF

WANT TO SELL Buttons - "Old Buttons". Pearl, Military, tin-type and other. Call 686-2895 evenings after 7.
l-M-8-15

ZENITH 19-INCH Black & White TV with stand, $35,00. Call 475-4574.
l-M-15

Articles for Sale

LOST - BRIGHT CARPET colors . . . restore them with Blue Lustre. Rent electric shampooer $1.00. Scanlon Hardware, 45 Main St., Andover. 475-0102.
l-M-15

Apartments for Rent

ANDOVER - VERY DESIRABLE 4 room apartment. Two sunny bedrooms; 2 full baths; large fireplaced living room; kitchen has dishwasher, disposal and refrigerator. Air conditioned. Near Phillips Academy. $240 a month includes heat. Available immediately 944-3949 or 664-4191. Hashem Realtors.
o-M-15-22-29-TF

Apartments for Rent

NORTH ANDOVER - 2 BEDROOM luxury apartment, Main Street, near Center, across St. Michael's. Electric heat, w/w, air conditioning, disposal, dishwasher. 1-729-0836 (Winchester).
o-M-15

IN-TOWN LOCATION - Attractive 3 room apartment, parking. James T. Trefrey, Inc. 475-0622.
o-M-15

MODERN ONE BEDROOM apartment; walking distance to town; April first occupancy. $160.00 monthly. 475-1564.
o-M-15

METHUEN, DELMONT ESTATES - On Route 495, only minutes to Route 93, 1 and 2 bedroom luxury apartments, with disposal, carpet, balcony, etc. $162 and $183. No pets. Call 685-7848.
o-M-1-8-15-22-29-TF

LAWRENCE-ANDOVER LINE, on Route 28 and 495, one and two bedroom luxury apartments, from $160, and $173 heated. No pets. 688-8291.
o-Au-31-TF

PROTECTION -

Being in control of land development permits us to retain, as much as possible, the original contour and protect the natural landscaping. Through engineering and construction of roads, layout of lots, design and siteing of homes we build a neighborhood that is pleasant and comfortable and that protects your investment.

WE BUILD TO YOUR PLANS OR OURS
CARRIAGE CHASE IN ANDOVER

Dascomb Road to Lovejoy road, next left. Carriage Chase Sales Representative on premises Sat. & Sun. 'til dark. Other days by appointment.

Designed, Built and Sold by
WYNWOOD ASSOCIATES, Inc.
108 DASCOMB ROAD, ANDOVER, MASSACHUSETTS
Phone 475-4011

Bernardin Real Estate
SPRING SPECIALS

A. **Family Home** - Three bedroom home set in a family neighborhood. Located in the Bancroft School district, features include 2½ baths, fireplaced living room with bowed window, formal dining room, equipped eat-in kitchen, laundry room and half bath off kitchen and breezeway. Shown by appointment.
Lo 50's

B. **COLONIAL** - Spacious home set on a nicely wooded lot on a traffic free street. Family living radiates from the 24x16 fireplaced family room to the equipped kitchen. Other features include 4 bedrooms, 2½ baths, formal dining room, 24x14 living room and a sundeck.
Mid 50's

C. **RANCH** - The perfect home for those that no longer require a lot of bedrooms and space for children to romp in. Here is your answer - two spacious bedrooms, full bath with separate shower, a sunken living room featuring a fireplace, beam ceiling and wrought iron railing, a formal dining room, fully equipped kitchen and an enclosed heated patio.
$47,900

D. **TUDOR** - Set high on a knoll, this 9 room home features 5 bedrooms, 2½ baths, spacious living room, eat-in kitchen, adjacent fireplaced family room and a delightful sundeck.
Mid 50's

Bernardin Real Estate
24 CHESTNUT STREET
ANDOVER - 475-3415
Evenings: Mrs. Bradley - 475-8650

CALL LEE DODD TODAY!

Andover

Split Entrance Contemporary 9 rooms, 2 baths, family room, quiet circle. **$44,700**

Garrison - 4 bedrooms, 2½ baths, family room with fireplace, Master bedroom with fireplace, sliding glass doors open from kitchen and family room to sundeck. Garage. On quiet circle.
$54, 900

Colonial Almost new, 4 bedrooms, 1½ baths, wooded lot. **$49,900**

Antique Brick Colonial - 7 rooms, completely renovated, 3 bedrooms, family room with glass doors to sun deck.
$32,000

Raised Ranch - 6 rooms, fireplaced family room, formal dining room, eat-in kitchen, master bedroom with bath, Bancroft School area.
$52,900

Colonial Hip Roof - 8 rooms, 4 bedrooms, 2½ baths, all electric, family room with fireplace, eat-in kitchen.
$63,900

North Andover

Colonial - New 4 bedrooms, 1½ baths.
$43,500

South Lawrence

Cozy - 5 room Ranch. Large family kitchen, lower level 5 rooms being built.
$32,500

The
LEE DODD
Realty
30 PARK ST. ANDOVER
475-8543

Eves:
Rita Dolan 475-1704
Jim Prout 475-2745
Lorraine Paladino 475-0675
Carol Whitehouse 475-4662
Lana Wheatley 475-3031

READ USE CLASSIFIED ADS for fast results

Subscribe to the TOWNSMAN

Rooms for Rent o-o

H & H LODGE - Rooms, $12 and $15 per week. Call 664-8530, 110 Haverhill Street, North Reading.
o-o-Jy-24-TF

FURNISHED ROOMS FOR Rent - Call Mr. Bertolino at 664-4351 or 664-2023.
o-o-M-8-15-22-29-TF

Resort Places for Rent q-q

NEW HAMPSHIRE CHALET - Electric heat and Fireplace. On the waterfront, with boat included. Can be rented weekly or monthly. Call 475-5488.
q-q-M-8-15-22-29

CAPE COD, HARWICH - in the woods, on fresh water pond, private beach with boat. Minutes to Sound or ocean. Sleeps 10. Ideal for 2 families. $235 a week. Also smaller cottage, also with fireplace, $135 a week, sleeps 6. Special rates, spring and fall. Phone 475-6482.
q-q-M-8-15

Resort Places for Sale q

READING VERMONT, 350 acres of woods and field, 3½ miles town road, 1780 Brick Cape plus barns for 60 cows. WEST HAVEN VERMONT, 850 surveyed acres on Lake, includes accessible 16 acre island, 2 farm ponds, streams, springs. 600 acre pasture, balance of land in woods, 6.6 miles town roads, 8 miles from Route 4. $295,000 with warrantee title. LYME, NEW HAMPSHIRE, a quaint old small New England Town. 72 ACRES with views of Vermont and Connecticut River. On dirt town road. $50,000. 40 ACRES wooded, pines, good views of Connecticut River, stone walls, 20 minutes to Hanover, New Hampshire. Call The Lee Dodd Realty, 30 Park Street, Andover, 475-8543.
q-M-15

Office Space for Rent t

ANDOVER CENTER, Store Front Space for rent, air conditioned. Call 475-8732 for additional information.
t-M-15-22-29-TF

MODERN OFFICE SPACE available - one room and 2 room suites; reasonable rate; centrally located. Brokers invited. 475-1564 t-M-15

DUMONT - FORTUNA
Cesspools & Septic Tanks
Vacuum Pumped
475-8256
ANDOVER AND VICINITY

Andover Homeowners

If you have been giving some thought to selling this Spring and need some expert advice on MLS, present market values, a Broker's opinion of worth . . . consider HUNNEMAN AND COMPANY. A Realtor will go over every phase of the marketing and will give you an "opinion of value". Hunneman's seven suburban offices can serve you best. Call today - 475-4477.

HUNNEMAN & CO., Inc.
REALTORS

A Lot Of House

COLONIAL - nine rooms - 4 bedrooms, 2 baths, five rooms on first floor. For good family living and for summer fun - in-ground swimming pool. Near Town.
MLS Exclusive **$48,900**

The **LEE DODD** *Realty*
30 PARK ST. ANDOVER
475-8543
Eves: Rita Dolan, 475-1704
Lorraine Paladino, 475-0675 Carol Whitehouse, 475-4662
Jim Prout, 475-2745 Lana Wheatley, 475-3031

T-lok
SOLID VINYL SIDING
Made from B.F. Goodrich Geon® Vinyls

VINYL IS FINAL...period
Doesn't dent like metal. Never needs paint; solid color clear through. Stays beautiful wherever you live. Quiet, tasteful, Traditional American clapboard design in white, and a choice of decorator colors.

A & K CONSTRUCTION
9 CRESCENT DR.
ANDOVER 475-6911

ANDOVER

FARRWOOD FOREST

CUSTOM DESIGNED FOUR BEDROOM COLONIAL RANCH - set on a beautiful secluded acre lot. Huge family room off fully appliance kitchen. Hostess dining room. Flagstone entry foyer with large guest closet. Fireplaced living room leads to sprawling deck over two car garage. Mud room and loads of space in walkout full basement.
HIGH 60's

NOW UNDER CONSTRUCTION - Four bedroom garrison colonial, large living room, formal dining room, cathedral ceiling in fireplaced family room. Large eat in kitchen. 2 car garage.
MID 50's

BANCROFT SCHOOL AREA - three or four bedroom tri-level, main level features beautiful fireplaced living room, formal dining room, kitchen and huge sunporch, spacious foyer and family room on lower level. 2 car garage.
. . . 50's

CONTEMPORARY RANCH Four or five bedrooms - fireplaced living room and family room, formal dining room, 1½ baths, fully equipped kitchen -
. . . . . $45,000.

H

THE HELMSLEY COMPANY
89 NORTH MAIN STREET
ANDOVER, MASSACHUSETTS 01810
617-475-6886

BIXBY'S BEST BUY

OWNER MUST SELL
Well-located ranch - sure to please - 3 bedrooms, homey eat-in kitchen with pass-through to large dining/family room. Spacious living room with picture window. More usable living space in partially-finished basement. Attached garage. Nicely landscaped lot.

Price reduced to $31,500

Bixby & Co. — The Andovers
The Real Estate People
CALL — **685-6331** — ANYTIME
NEW, NORTH ANDOVER - OFFICE PARK BLDG.
Junction 114 - 125 - Opposite Merrimack College Chapel
REALTORS - Multiple Listing Service
STUD BURLEIGH, 475-2331 DOROTHY GULEZIAN, 475-3050
BRUNA GEARY, 475-0947 MIKE RUGGERIO, 475-6755
MIDGE and WALT JAMITKOWSKI, 683-5478

TREFREY

ANDOVER

Mrs. Virginia Gilley

Mrs. Honore S. Hershon

Mrs. Virginia Gilley, President of James T. Trefrey, Inc., Realtors is pleased to announce the appointment of Mrs. Honore S. Hershon as Operating Manager of the Trefrey office at 5 Lowell Street, Andover.

Mrs. Hershon has distinguished herself as a knowledgeable and successful broker. At James T. Trefrey, Inc., in Andover she will have complete responsibility for management of all office functions in order to maintain the Trefrey tradition of offering the finest in extensive realty services available anywhere for the homeowner.

Trefrey's three other offices are located in Burlington, Wayland and Winchester.

James T. Trefrey, Inc.
Realtor
5 LOWELL STREET 475-0622
ANDOVER, MASSACHUSETTS

In early 1972, only 6,000 of the nation's 400,000 municipal police officers were women. Only a third of the 1,330 law enforcement agencies surveyed by the International Association of Chiefs of Police in 1968 had any full-time sworn women officers.

RANCH - handy to Town - entrance hall, fireplaced living room, small kitchen, 3 bedrooms, 1½ baths, family room, 2 car garage, screened summer house, above ground pool.
$36,900

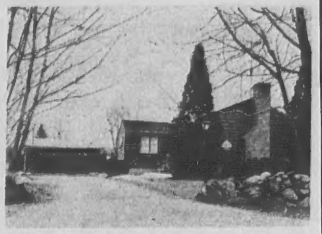

RANCH - Bancroft Area - Fireplaced living room, kitchen and dining area, 3 bedrooms, full basement, tiled bath, garage.
$44,900

475-2002 *Kay Noyes* 475-2002

Darling

ANDOVER

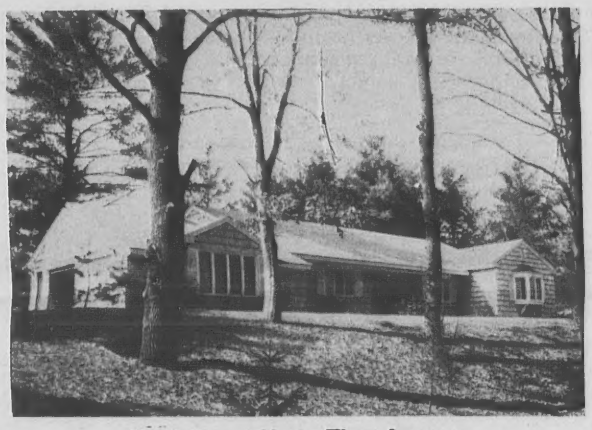

Much Larger Home Than Appears.
One side of the house has tall beautiful pines - this other over-looks a pond - the rear of this handsome custom designed place has a second level finished with many rooms - Sunken Living room - Charming proportions, fireplace - different, marvelous real Country Kitchen 19 x 23 with fireplace. Four bedrooms, formal dining room - 3 recreation rooms - fireplace. Much more to tell you about. **Upper Bracket**

What a Beauty - High, high on a hill. 13 acres, 25x65 heated pool, sunken living room, a lovely spot to have tea and look out all the way wouth to Boston, a dining room that easily sits a nice dinner party of 12. The kitchen is so light, modern and well designed, enjoy cooking yourself, and 2 steps away from new sunny family room, overlooking the pool and far away hills and lakes. Guess where? Just on the market. Naturally in high bracket but so unusual. In excellent condition. 4 or 5 bedrooms. Seen by appointment. Call Exclusive Broker. **$125,000**

33 CHESTNUT ST.
ANDOVER,
MASSACHUSETTS
475-4515

ALL POINTS RELOCATION SERVICE, INC.

CALL 475-1943 FOR OUR AD TAKER

THE CLOTHES TREE
"Second Time Around Clothing"
368 SALEM STREET
BRADFORD, MASS.
HOURS: Tues. thru Sat. 10-4
Fri. Eve 7-9

DUNDEE MILL CARPETS
OLDE ANDOVER VILLAGE
For that personal touch in buying carpeting - see us today.
FREE ESTIMATES
475-0060

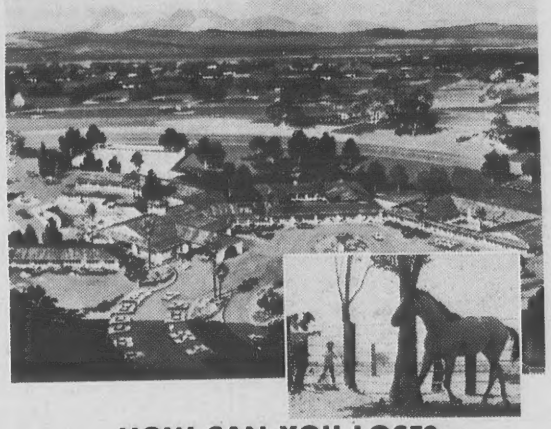

HOW CAN YOU LOSE?
Country Club Ranchettes For Sale
GREATER LAS VEGAS AREA!
60 Miles west of Las Vegas over paved State Highway
MEMBERSHIP IN SOUTHERN NEVADA'S MOST LUXURIOUS COUNTRY CLUB. Two 18-Hole Golf Courses; Tournament Tennis Courts; Olympic-Size Swimming Pool; Skeet and Trap Gun Club; Equestrian Center with 12-Miles of in-Community Bridle Paths. All proposed amenities scheduled for completion December 1980.
- **4 DAY LAS VEGAS VIP INSPECTION HOLIDAY.** We want you to combine a fun-packed vacation with an exciting inspection tour of this beautiful property.
- **3 MONTH MONEY-BACK REFUND PRIVILEGES** if for any reason you are not satisfied. The bank that is acting as trustee on the sale will refund every penny.

Phone Today
475-5129
475-6797
or Write for 16-Page Illustrated Booklet

2084 NAD 720037 (o)
MAIL TO
INVESTMENT TOURS CO.
89 NORTH MAIN STREET
ANDOVER, MASSACHUSETTS 01810
GENTLEMEN: Please send me your detailed 16-page booklet. I understand the literature will be accompanied by an invitation to a 90-minute land sales presentation on "Western Land as a Speculative Investment."
NAME _____
STREET _____
CITY _____
STATE _____ ZIP _____
0038

Why not . . .
abbot bridge estates
In Beautiful Andover, Mass.
FEATURING
9 ROOM COLONIALS
8 ROOM SPLIT RANCHES
FROM $46,900

9 ROOM COLONIAL

We Have the Best Product in Andover Compare Before You Buy

Why Andover?
- School system
- Stable tax rate
- Town Sewerage
- Rail and Bus to Boston
- Near Interstate 495-93-95
- Executive community

Why Abbot Bridge Estate?
- 2 miles from Rte. 93
- Resale value
- No home under $46,900
- Each home custom crafted
- Split has 18x26 fam/rm with wet bar
- All homes have 4 br., 2½ baths, 2 car garage
- Town Sewerage
- 1 mile from center

YOU DON'T HAVE TO PAY $50,000 TO LIVE IN ANDOVER

DIRECTIONS: From 93 North take Exit 30 right on Dascomb Road for 2 miles to right under Abbot Bridge or from Andover center take Central st. for 1 mile to Abbot Bridge Estates on left.

Sales By:
CAPE REAL ESTATE

Each home individually custom crafted by Aurele Cormier

1300 MAIN ST., TEWKSBURY
ANDOVER - 475-1662
TEWKSBURY - 851-7283

HEATING - COOKING - HOT WATER
LOOK FOR THE SIGN OF
QUALITY AND ECONOMY

CLASSIFIED

Office Space for Rent t

ANDOVER CENTER - single office or suite for rent, air conditioning, heat, parking, Lee Dodd Realty, 30 Park Street, Andover, 475-8543.
t-M-15

Land for Sale u-l

ANDOVER - APPROVED LOTS - Ready to build. Tree studded, quiet area. Excellent location. Starting at $13,000. The Helmsley Company, Andover, Mass. 475-6886.
u-l-M-15-22-29-TF

HAYSTACK, VERMONT - 1/3 Acre Lot, located in the heart of Vermont's largest ski area. Lot is located near 18 hole Golf Course and Country Club. $10,500. The Helmsley Company. 576-6886. u-l-M-15

WEST ANDOVER - 1 acre lot, $11,000. WEST ANDOVER - Lovely residential neighborhood, 30,440 sq. ft., $13,000. SUNSET ROCK ROAD, 3 acre lot. Prime location. $22,000. NORTH ANDOVER - 28 acres prime land, $92,000. The Lee Dodd Realty, 30 Park St., Andover, Mass. 475-8543.
u-l-M-15

Wanted - Real Estate u-u

BUYERS WAITING. We have buyers transferred into area. Desperately need 1, 2 and 3 family homes. Immediate service. Bay Colony Investment Co. 685-8184.
u-u-O-5-12-19-26-TF

WANTED - 10 ACRES or more, with or without house. Going to be married. Will build if necessary. Send information and price to: Peter Brower, 20 Wachusett Road, Chestnut Hill, Mass. 02167.
u-u-M-15-22-29-28-A-5

Wanted to Rent v-t

FAMILY MOVING TO Andover in June desires to rent 5 or 6 bedroom home in Phillips Academy area. Call 683-9431. v-t-F-22-TF

HOUSE IN ANDOVER wanted - with about 3 bedrooms, near center of town. Two mature adults. No children or pets. Call 475-2913.
v-t-M-1-8-15-22-29-TF

YOUNG WOMAN WANTS to share house with couple (1 child fine) or other single people. Call Judy, 475-3276. Leave phone number; I will call you back. v-t-M-15

FOUR OR FIVE bedroom apartment, Kittredge School area, North Andover. Call after 6 P.M. 685-7109.
v-t-M-15

READ USE CLASSIFIED ADS for fast results

CALL 475-1943 FOR OUR AD TAKER

Wanted to Buy v

TRAINS, ELECTRIC, LIONEL, used. O; 027 or standard gauge. Call 475-0917.
v-F-22M-1-8-15

ANTIQUES - OR ANYTHING old, Marble-top, Walnut Grape and Rose carved Furniture, Glass, China, Silver, Jewelry, Clocks, Prints, Frames, Guns, Coins, Furniture, Etc., William F. Graham Jr., 165 Golden Hill Ave., Haverhill, Mass. Tel. DRake 2-3708, will call to look.
v-TF

The smallest flower in the world is the duckweed, no larger than a tack head.

Wanted to Buy v

ANTIQUES - ANYTHING 40 YEARS old or older. Frames, Brass Beds, Trunks; Cut Glass; Jewelry; Oak & Marble Top Furniture. 688-3072 days; 475-9343 evenings.
v-S-28-TF

SINCE WE ARE Collectors, not Dealers, we can afford to give you more for your choice Antiques. Please call us collect in Swampscott at 599-7535.
v-S-7-14-21-28-TF

Wanted - Automobiles y-v

AUTOMOBILES PICKED UP - For junk, free of charge. Call 686-5884 - 24 hour service.
v-v-A-8-15-22-29-TF

Automobiles for Sale y

1971 FORD MAVERICK Console Sport Sedan; V-8; vinyl top; excellent condition; only 7,800 miles. $1,900. Call weekends, 475-3047.
y-M-15

Subscribe to the TOWNSMAN

INCOME TAXES

Your Federal and State Tax Returns prepared by an experienced, practicing Tax Accountant with full knowledge of the new 1972 Tax Law Changes as they apply to your situation. I will visit you in your home at your convenience.

Please Call -
J. M. Batten
475-8755 or 475-8633

NORTH ANDOVER

Charming Old Center Entrance Colonial
CIRCA 1740

On half acre lot - Fireplaces in Dining Room, Bedroom and Large country kitchen.

REDUCED to $47,000

BRUNO REALTY
Louis M. and Catherine M. Bruno, Realtors
15 Main Street, Andover, Mass.

475-9240 MLS 475-4759

ANDOVER

Set on a ¾ acre landscaped lot adjacent to privately owned acreage on quiet street. Three generous bedrooms, 2½ baths, sunny living room, formal dining room, family room with antique brick fireplace, all electric eat-in kitchen, opening onto sun deck, landscaped patio, 2 car garage, many other features await your surprise. **$51,000**

Call Owner-Realtor, 729-5299
40 CHURCH STREET, WINCHESTER
or CALL -
Mr. Swanson at Andover, 475-5777

ANDOVER

HORTICULTURIST DREAM

Pike School area - ground cover and 125 different species of perenials and bulbs simplifies yard work - plus 100 woody species, all professionally planted on one half acre - and a heated green house, too!

Compact one floor living - fireplaced living room, 3 bedrooms, 2 baths. Brick patio off kitchen and large eating area. Enclosed porch off living room with unobstructed view into the distance hills. Newly decorated - full basement - large 2-car garage.

TRIM, WELL-PLANNED

This house is set on a large level lot, conveniently located among other lovely homes. FIRST FLOOR: living room, dining room, fireplaced family room and kitchen, powder room, enclosed porch. SECOND FLOOR: three bedrooms and bath. THIRD FLOOR: unique lower level, another fireplaced family room, bedroom, full bath, bright workroom, excellent storage space, wall-to-wall carpeting. Attached garage. **50's**

THREE BEDROOM RANCH - in-Town area, family neighborhood. Tip-top condition, near schools. Living room with fireplace, dining ell. Fireplace and bar in lower level. Two car garage. **40's**

CHOICE BUILDING LOT in one of Andover's finest residential areas.

FRED BRADLEY & ASSOCIATES
188 North Main St., Andover - 617-475-4400

10 GOOD REASONS WHY NOW IS THE TIME TO BUY A HOUSE!

1. **RANCH IN FINE NEIGHBORHOOD** - lovely big yard (a perfect spot for that garden you always wanted) close to town and hyways, 3 generous bedrooms, formal dining room, family room right off kitchen plus great fireplaced playroom - so appealing. **$42,900**

2. **CENTER ENTRANCE CAPE** - fabulous living space for active family living - 5 rooms on 1st floor, 2 huge rooms up, finished basement, delightful jalousied porch - an easy walk to town. **$47,900**

3. **CONTEMPORARY**, nestled amidst towering trees - huge family room with flagstone floor - 3 bedrooms, most unusual large living room-dining room with French doors to lovely yard - lots of privacy, yet in a most convenient family area. **$49,900**

4. **COLONIAL - QUIET CIRCLE** - really nice house, well maintained and ideally situated for your young family - 4 bedrooms, eating area in kitchen plus formal dining room, fireplaced living room, paneled family room with access to large enclosed porch - so hard to find on todays market at **$49,900**

5. **NEW CONSTRUCTION** - 4 bedroom Colonial, over 2,200 sq. ft. of living space well arranged. 4 bedrooms, 2½ baths, fireplaced family room right off kitchen, 2 car garage - now is the time to buy that new home with plenty of time for us to sell your present home. **$54,900**

6. **SPRAWLING COLONIAL RANCH** - all the fine features you look for in a colonial, but so conveniently arranged all on one floor - wait until you see this exquisite flagstone entrance hall, separate formal dining room, fireplaced family room, 4 most generous bedrooms, 2½ baths, attached 2 car garage - priced well below replacement cost at **$62,900**

7. **MEDITERRANEAN RANCH** - So very unusual, brick front, wrought iron trim, beamed ceilings, stucco walls, 2 fabulous fireplaces, 3 huge bedrooms, 2 car garage - if you are interested in something smart and different, call now to see this beauty. **$62,500**

8. **ARCHITECT DESIGNED CONTEMPORARY** on over 2 acres of prime land, walking distance to Pike School - pure clean, magnificent, modern, with large open living areas, 3 bedrooms, one of the most interesting homes in this area. **$67,900**

9. **LARGE LUXURIOUS COLONIAL** with central air conditioning and in-ground swimming pool. 4 double bedrooms, marvelous family room plus finished gameroom, 2 full and 2 half baths, plush carpeting and scrubable wallpaper throughout - Wow! What a great place to live. **$69,900**

10. **RANCH - MAGNIFICENT VIEW** - luxurious home, beautifully appointed, 4 really big bedrooms, cathedral ceiling in living room and dining room - a sliding window wall that opens to exquisite summer room, beautifully planned kitchen with adjoining fireplaced family room - huge, bright and sunny party room with built in bar - really something special. **Upper bracket**

MEMBER HOMES FOR LIVING Network NATIONAL MULTI LIST SERVICE

Victor
THE VICTOR COMPANY, INC. REALTORS
ANDOVER, MASS. 475-2201

The 1973 Budget So Far

Town meeting action on Monday night resulted in approval of a major portion of the 1973 budget.

The budget figures agreed upon by the town manager, selectmen and finance committee were followed generally, with only a reduction of $3,000 in the town clerk's account enacted, along with the school department budget debate. The school figures are those agreed upon prior to town meeting between the school committee and finance committee.

The budget so far:

General Government

Town Moderator
- Personal Services 250

Board of Selectmen
- Personal Services 7,200
- Other Expenses 4,385

Town Manager
- Personal Services 73,237
- Other Expenses 8,495

Total 93,567

Staff Agencies

Elections and Registrations
- Personal Services 23,535
- Other Expenses 12,000

Finance Committee
- Other Expenses 8,550

Town Accountant
- Personal Services 65,043
- Other Expenses 23,010

Collector-Treasurer
- Personal Services 73,139
- Other Expenses 10,610

Board of Assessors
- Personal Services 62,413
- Other Expenses 21,250

Town Counsel
- Personal Services 9,450
- Other Expenses 15,000

Town Clerk
- Personal Services 32,552
- Other Expenses 3,707

Planning Board
- Personal Services 14,605
- Other Expenses 15,690

Municipal Buildings
- Personal Services 21,106
- Other Expenses 38,490

Conservation Comm.
- Other Expenses 4,350

Ind. and Dev. Comm.
- Other Expenses 660

Central Services
- Personal ServicesTrans. Acct.
- Other Expenses 27,668

Board of Appeals
- Personal Services 4,851
- Other Expenses 1,500

Council on Aging
- Personal Services 2,628
- Other Expenses 9,675

Total 504,482

Public Safety

Police Department
- Personal Services 899,878
- Other Expenses 115,675

Fire Department
- Personal Services ... 1,033,390
- Other Expenses 64,050

Civil Defense
- Personal Services 1,500
- Other Expenses 3,200

Animal Control
- Personal Services 13,575
- Other Expenses 11,150

Electrical Inspection
- Personal Services 11,082
- Other Expenses 1,695

Weights and Measures
- Personal Services 3,600
- Other Expenses 1,032

Building Inspection
- Personal Services 38,157
- Other Expenses 5,805

Total 2,203,789

Public Works

General Administration
- Personal Services 67,766
- Other Expenses 900

Highways (Gen'l. Maint.)
- Personal Services 339,603
- Other Expenses 457,725

Schools

Andover School Dept.
- Personal Services ... 9,188,577
- Other Expenses 2,253,563

McKee

(Continued from Page One)

was housemaster from 1947 until last June, and chairman of the group of housemasters for senior students for four years. Vermonter McKee was coach of the varsity ski team for 15 years and coached the J.V. football team for a dozen years.

From 1961-70, McKee was scheduling officer of the school. In the fall of 1971 the physics department chairman served as acting dean of students. That winter, after the retirement and death of John Kemper, he took on the duties of acting dean of the faculty, when Faculty Dean Hyde became acting headmaster of the Academy. This year McKee was named chairman of the academic advisors.

McKee, his wife Jean and their family live at Moorehead House, Hidden Field Road, on the school campus. Their youngest daughter, Patricia, is a student at East Junior High School.

Town Meeting

(Continued from Page One)

the impending retirement of a clerk there and appointment of a replacement resulted in $3,000 being dropped from the department budget.

A youthful appeal for an explanation of the Council on Aging fund by Stephen Olney brought forth a satisfactory answer to the young man who expressed the hope that the elderly were being provided for properly, noting, "we are all going to be old some day," and adding that maybe the voters should return to the planning board budget to "plan for ourselves."

Donal Coleman requested a deletion of the civil defense budget, commenting on the number of county and state sector agencies, "providing protection from nuclear attack."

His bid was rejected after FinCom member Albert Greenberg explained that the civil defense department is responsible for obtaining equipment for the town from surplus stocks and Town Manager J. Maynard Austin noted the need for maintaining such an organization.

New moderator William A. Dalton informed the 1,685 voters present at the session of the rules he would follow in conduct of the meeting. He asked that all amendments be submitted in writing, said he would not allow the meetings to ramble, would limit debate and issued a plea that if a person was not sure of whether or not to speak, "then don't."

Dalton also said he would appoint members of the finance committee at the conclusion of town meeting from the floor.

Shamrocks On Sale At Museum

If it's the luck of the Irish you'd have, visit Boston's Museum of Science between March 15 and 17. On those days you will be able to buy shamrock plants to display on St. Patrick's Day.

The plant sale for the benefit of the Museum is a project of the Service League, the volunteers whose activities range from providing guided tours to staffing the gift shop. According to plant sale chairman, Mrs. Christopher Wiseman, Andover, the League plans to hold a sale of different plants each month to coincide with Easter, Mother's Day, and other observances.

"In addition to helping the Museum, we hope to encourage people, and children, especially, to learn about growing things," Mrs. Wiseman says. "We are choosing inexpensive plants that will last so their changes may be observed, and we're trying to find plants that are easy to grow."

The shamrock, either Trifolium Repens or Oxalis Acetosella, makes a good houseplant, Mrs. Wiseman says. It may also be transplanted outdoors when the weather permits. Buyers should not worry when, at night, its leaves fold inward upon each other.

Subscribe to the TOWNSMAN

SIMEONE
Pharmacy
2 Main St., Andover
Prescription Specialists
Tel. 475-0418
Rx

MARCH IS RED CROSS MONTH
YOU
are cordially invited to
OPEN HOUSE
Wednesday March 21st - 10 to 4:30
4 PUNCHARD AVE., ANDOVER
RESUSCITATION DEMONSTRATIONS AT 2 & 3 O'CLOCK
DISPLAYS FILMS
REFRESHMENTS

jim loscutoff's
camp evergreen
166 JENKINS ROAD ANDOVER
NEW ENGLAND'S FINEST
a private independent day camp for boys and girls from 5 to 15 years of age
DEVELOPS:
• CONFIDENCE
• CONSTRUCTIVE USE OF LEISURE TIME
• PHYSICAL, CREATIVE, SOCIAL SKILLS
• RECREATIONAL FUN
• THE TOTAL CHILD IN A NATURAL, RUSTIC SETTING
Now Enrolling For It's Tenth
DAY CAMPING SEASON IN ANDOVER

• AGES 5-15 • CO-ED
• EXCELLENT SUPERVISION & INSTRUCTION
• RED CROSS SWIMMING LESSONS IN POOLS
• HORSE BACK RIDING • NATURE
• CAMPCRAFT • CREATIVE ARTS • TUTORING
A varied program of flexible structure and individual choice.
TRANSPORTATION PROVIDED
475-2502

Painting Improvements
Wm. LAWRIE

Interior & Exterior PAINTING
WALLPAPERING
Call 475-0924